

# CAD Events By Organization

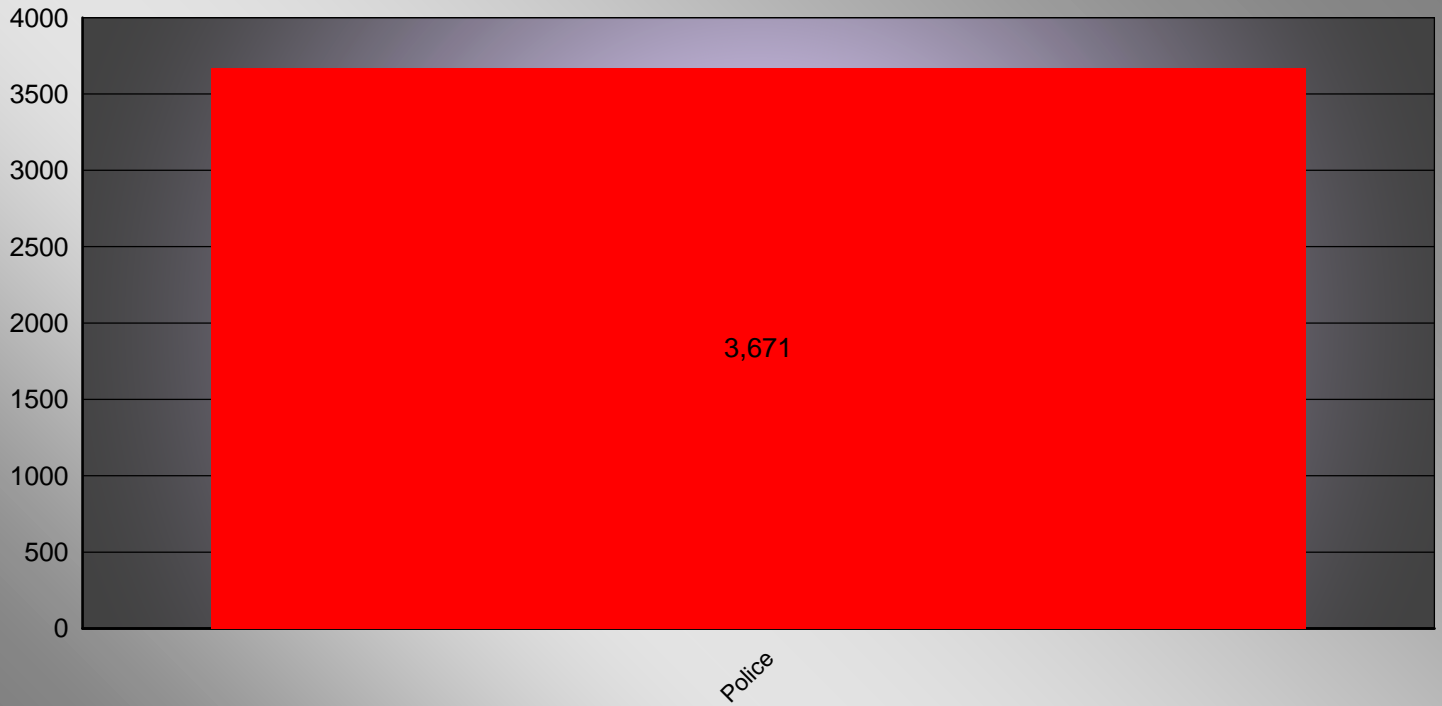

05/08/2015

## CAD Calls For Service By Organization

Police	3671
--------	------



# CAD Calls For Service By Type

Department	Signal	Description	Number of Calls
POLICE	10108	ON FOOT W/ PORTABLE	225
POLICE	1050	TRAFFIC STOP	34
POLICE	1057	AT FIREARMS RANGE	1
POLICE	1060	ASSIST TO MOTORIST	6
POLICE	1077	COURT	2
POLICE	801	VTC PERMITS (BUILDING)	6
POLICE	802	VTC T.H. REGISTRATION	26
POLICE	803	VTC OVERGROWN LOT	2
POLICE	804	VTC SIGNS (ALL)	3
POLICE	805	VTC SOLICIT W/O PERMIT (DOOR TO DOC	2
POLICE	806	VTC WORKING WHEN NOT PERMITTED	3
POLICE	807	VTC TRASH/GARBAGE	8
POLICE	809	VTC MOTOR HOMES	1
POLICE	811	VTC TRAILERS	2
POLICE	812	VTC TRUCKS/COMMERCIAL VEHICLES	1
POLICE	814	VTC OVERNIGHT PARKING ON STREET	2
POLICE	815	VTC PARKING ON VACANT LOT	3
POLICE	817	VTC RENTAL REGISTRATION 30-157	1
POLICE	820	VTC ANIMALS ON BEACH	9
POLICE	821	VTC DOGS AT LARGE	6
POLICE	822	VTC BARKING DOGS	1
POLICE	823	VTC CONSTRUCTION SITE	2
POLICE	824	VTC ALL OTHER	4
POLICE	825	VTC WATER VIOLATION	8
POLICE	827	VTC FIRE ON BEACH	2
POLICE	828	VTC TURTLE LIGHTS	2
POLICE	832	VTC SLEEPING OUTDOORS	2
POLICE	BBCK	BRINY BREEZES BUILDING CHECK	30
POLICE	BCHK	BEACH PATROL	191
POLICE	BIKE	BIKE PATROL	10
POLICE	DC	DISTRICT CHECK	2261
POLICE	FUP	FOLLOW-UP	65
POLICE	HCKH	HOUSE CHECK HAND	340
POLICE	HCKV	HOUSE CHECK VISUAL	40
POLICE	S01	DRUNK DRIVER	4
POLICE	S02	DRUNK PEDESTRIAN	1
POLICE	S04	AUTO ACCIDENT	4
POLICE	S12	RECKLESS DRIVER	1
POLICE	S13	SUSPICIOUS INCIDENT	2
POLICE	S13P	SUSPICIOUS PERSON	3
POLICE	S13V	SUSPICIOUS VEHICLE	12
POLICE	S14	INFORMATION	9
POLICE	S21C	BURGLARY CONVEYANCE	1

# CAD Calls For Service By Type

Department	Signal	Description	Number of Calls
POLICE	<b>S22</b>	DISTURBANCE	<b>5</b>
POLICE	<b>S30</b>	THEFT	<b>2</b>
POLICE	<b>S37</b>	JUVENILE TROUBLE	<b>1</b>
POLICE	<b>S40</b>	CRIMINAL MISCHIEF	<b>1</b>
POLICE	<b>S48</b>	OPEN DOOR	<b>11</b>
POLICE	<b>S48G</b>	OPEN GARAGE DOOR	<b>32</b>
POLICE	<b>S49</b>	ALARM	<b>75</b>
POLICE	<b>S49F</b>	FIRE ALARM	<b>1</b>
POLICE	<b>S51</b>	TRESPASS	<b>8</b>
POLICE	<b>S53</b>	EMBEZZLEMENT/FRAUD	<b>3</b>
POLICE	<b>S66</b>	CIVIL MATTER	<b>1</b>
POLICE	<b>S68</b>	POLICE SERVICE CALL	<b>30</b>
POLICE	<b>S70</b>	ANIMAL COMPLAINT	<b>2</b>
POLICE	<b>S72</b>	LOST/FOUND PROPERTY	<b>1</b>
POLICE	<b>S73</b>	MEDICAL CALL	<b>17</b>
POLICE	<b>S75</b>	ILLEGAL DUMPING	<b>2</b>
POLICE	<b>S76</b>	ASSIST OTHER DEPARTMENT	<b>31</b>
POLICE	<b>S79</b>	911 PRANK/FALSE/ACCID CALL	<b>2</b>
POLICE	<b>S84</b>	WELFARE CHECK	<b>3</b>
POLICE	<b>S86</b>	LOUD NOISE/MUSIC	<b>1</b>
POLICE	<b>S88</b>	FLORIDA POWER LIGHT ASSIST	<b>8</b>
POLICE	<b>S90</b>	ILLEGAL PARKING	<b>64</b>
POLICE	<b>S93</b>	STREET OR TRAFFIC SIGNS	<b>4</b>
POLICE	<b>S95</b>	TRAFFIC INCIDENT	<b>2</b>
POLICE	<b>S96</b>	PROPERTY DAMAGE	<b>6</b>
POLICE	<b>TC</b>	TRAFFIC CONTROL	<b>2</b>
POLICE	<b>TE</b>	TRAFFIC ENFORCEMENT	<b>18</b>

# CAD Calls For Service By Day

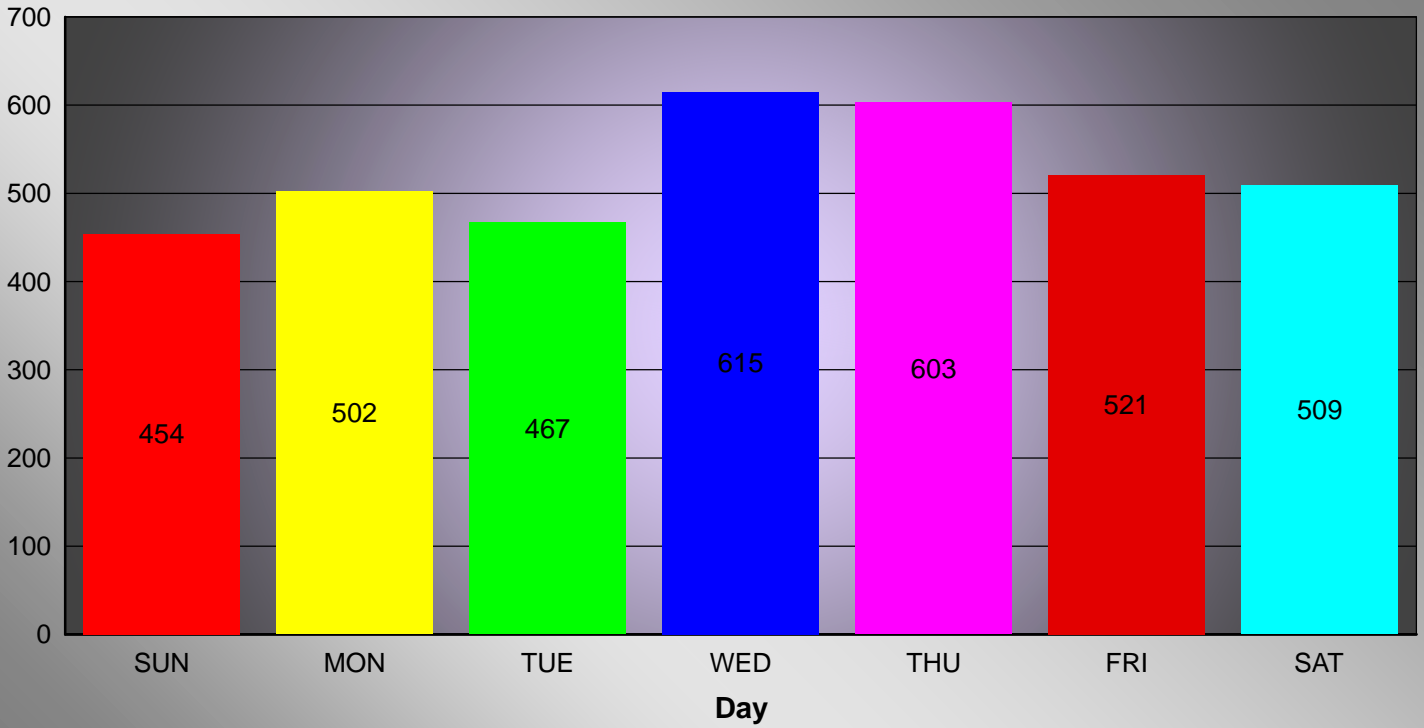

05/08/2015

## CAD Calls For Service By Day

SUN	454
MON	502
TUE	467
WED	615
THU	603
FRI	521
SAT	509

### Call for Service By Hour

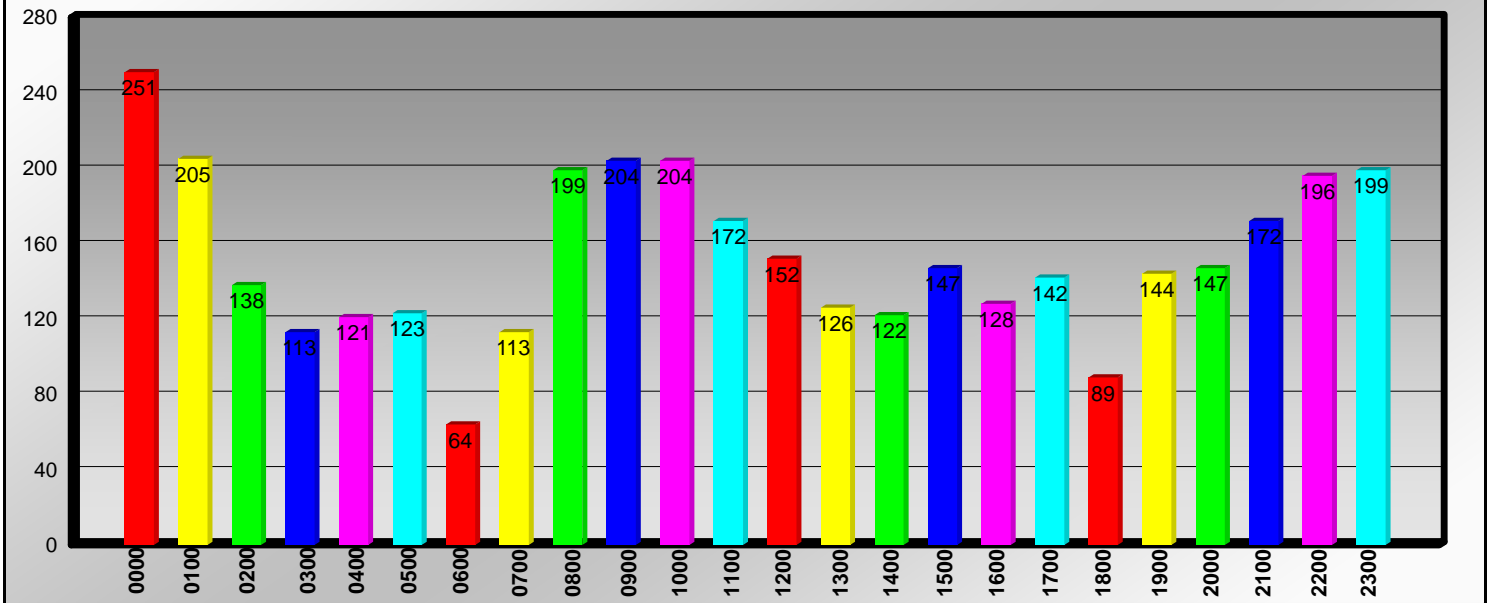

05/08/2015

## CAD Calls For Service By Hour SQL

Hour: 0000      Number of Calls: 251

Hour: 0100      Number of Calls: 205

Hour: 0200      Number of Calls: 138

Hour: 0300      Number of Calls: 113

Hour: 0400      Number of Calls: 121

Hour: 0500      Number of Calls: 123

Hour: 0600      Number of Calls: 64

Hour: 0700      Number of Calls: 113

Hour: 0800      Number of Calls: 199

Hour: 0900      Number of Calls: 204

Hour: 1000      Number of Calls: 204

Hour: 1100      Number of Calls: 172

Hour: 1200      Number of Calls: 152

Hour: 1300      Number of Calls: 126

Hour: 1400      Number of Calls: 122

# CAD Calls For Service By Hour SQL

Hour: 1500      Number of Calls: 147

---

Hour: 1600      Number of Calls: 128

---

Hour: 1700      Number of Calls: 142

---

Hour: 1800      Number of Calls: 89

---

Hour: 1900      Number of Calls: 144

---

Hour: 2000      Number of Calls: 147

---

Hour: 2100      Number of Calls: 172

---

Hour: 2200      Number of Calls: 196

---

Hour: 2300      Number of Calls: 199

---

<b>ORPD Other Activity:</b>					
<b>Type</b>	<b>Total</b>	<b>Days- Lt. Wohlfiel</b>	<b>Days- Lt. Wohlfiel</b>	<b>Days-Lt. Wohlfiel</b>	<b>Nights-Sgt. Hallahan</b>
<b><u>Traffic</u></b>					
<b>Citations</b>	<b>22</b>	<b>1</b>	<b>14</b>	<b>0</b>	<b>7</b>
<b>Written Warnings</b>	<b>17</b>	<b>3</b>	<b>4</b>	<b>2</b>	<b>8</b>
<b>Parking Tickets</b>	<b>55</b>	<b>19</b>	<b>14</b>	<b>4</b>	<b>18</b>
<b><u>Arrests:</u></b>					
<b>S19 Felony</b>	<b>0</b>	<b>0</b>	<b>0</b>	<b>0</b>	<b>0</b>
<b>S18 Misdemeanor</b>	<b>0</b>	<b>0</b>	<b>0</b>	<b>0</b>	<b>0</b>
<b><u>Telephone Calls Handled by Dispatch:</u></b>					
<b><u>April 2015</u></b>		<b><u>Year to Date</u></b>			
<b>9-1-1</b>	<b>73</b>	<b>289</b>			
<b>Incoming/Non-Emergency</b>	<b>825</b>	<b>3126</b>			
<b>Outgoing/Non-Emergency</b>	<b>629</b>	<b>2014</b>			
<b>PBX (Internal Town Hall)</b>	<b>285</b>	<b>1110</b>			
<b>Total:</b>	<b>1812</b>	<b>6539</b>			
<b><u>Walk-Ins Handled by Dispatch:</u></b>					
<b>All</b>	<b>248</b>	<b>871</b>			
<b>After Business Hours</b>	<b>134</b>	<b>404</b>			
<b>Top 5 Services Provided:</b>					
Visitors/Information -	<b>94</b>				
Issue Keys ** -	<b>62</b>				
Alarms -	<b>31</b>				
Vendors -	<b>29</b>				
Crime/Incident Reports -	<b>16</b>				
<b>** Turtle Season/ATV key</b>					



**Town of Briny Breezes**

**April 2015**

<b>Type</b>	<b>Total</b>	<b>Days- Lt. Wohlfiel</b>	<b>Days- Lt. Wohlfiel</b>	<b>Nights- Lt. Wohlfiel</b>	<b>Nights-Sgt. Hallahan</b>
<b>01 - Drunk Driver</b>	<b>1</b>		<b>1</b>		
<b>13 - Suspicious Vehicle</b>	<b>2</b>				<b>2</b>
<b>48 - Open Door</b>	<b>6</b>			<b>2</b>	<b>4</b>
<b>49 - Alarm</b>	<b>2</b>	<b>1</b>	<b>1</b>		
<b>51 - Trespass</b>	<b>3</b>	<b>2</b>	<b>1</b>		
<b>68 - Police Service Call</b>	<b>2</b>	<b>1</b>	<b>1</b>		
<b>70 - Animal Complaint</b>	<b>1</b>			<b>1</b>	
<b>73 - Medical Call</b>	<b>6</b>	<b>1</b>	<b>2</b>	<b>1</b>	<b>2</b>
<b>76 - Assist other Department</b>	<b>1</b>		<b>1</b>		
<b>84 - Welfare Check</b>	<b>1</b>		<b>1</b>		
<b>88 - FPL Assist</b>	<b>4</b>			<b>2</b>	<b>2</b>
<b>90 - Illegal Parking</b>	<b>17</b>	<b>7</b>	<b>7</b>		<b>3</b>
<b>96 - Property Damage</b>	<b>2</b>	<b>2</b>			
<b>10-108 Foot Patrol</b>	<b>3</b>	<b>1</b>	<b>1</b>	<b>1</b>	
<b>BCHK - Beach Patrol</b>	<b>0</b>				
<b>BBCK Briny Business Checks</b>	<b>30</b>			<b>14</b>	<b>16</b>
<b>FUP - Follow Up</b>	<b>1</b>	<b>1</b>			
<b>Total Calls for Service</b>	<b>82</b>	<b>16</b>	<b>16</b>	<b>21</b>	<b>29</b>
<b>DC - Districk Checks</b>	<b>292</b>				
<b>Total Calls w/ DC's</b>	<b>374</b>				
<b>OTHER ACTIVITY</b>					
<b><u>Traffic</u></b>					
<b>Citations</b>	<b>0</b>	<b>0</b>	<b>0</b>	<b>0</b>	<b>0</b>
<b>Written Warnings</b>	<b>0</b>	<b>0</b>	<b>0</b>	<b>0</b>	<b>0</b>
<b>Parking Tickets</b>	<b>14</b>	<b>5</b>	<b>4</b>	<b>0</b>	<b>5</b>

Unit	Veh Year	Patrol Vehicle Mileage			Engine Hours	Engine Miles **	Total Wear Miles	Repairs/Month	Repairs/FYTD	Replace *
		Start	End	Total						
561	2014	11643	12502	859	109	3597	16099	0.00	75.00	FY2017/18
562	2013	39077	40537	1460	7269	239877	280414	169.95	818.18	FY2016/17
563	2011	67506	69234	1728	6624	218592	287826	0.00	150.00	FY2015/16
564	2014	13739	14790	1051	2453	80949	95739	0.00	85.00	FY2017/18
565	2011	73626	75101	1475	6098	201234	276335	0.00	150.00	FY2014/15
566	2011	75737	76989	1252	6849	226017	303006	0.00	538.41	FY2014/15
567	2008	81597	81901	304	283	9339	91240	0.00	0.00	FY2015/16
Polaris-ATV	2014	1248	1378	130	197	6501	7879	0.00	700.75	FY2017/18
Suzuki - ATV	2006	4462	4462	0	193	6369	10831	0.00	0.00	FY2015/16
			<b>Totals:</b>	<b>8259</b>				<b>\$169.95</b>	<b>\$2,517.34</b>	
<b>Unit</b>	<b>Driver</b>	<b>Driver</b>	<b>Driver</b>							
561	515							* <b>"Replace"</b> : Since 2010, each new vehicle		
562	502	526						purchased for Patrol use has come with an		
563	509	522						extended 5-year Warranty. As such, the "life"		
564	518	528						of these vehicles can be extended to 4 years;		
565	520	534						as any major repair would be covered.		
566	444	476	530	537				** <b>"Engine Miles"</b> : Per Automotive Industry Standards,		
567	513							idle time causes engine wear equivalent to being driven.		
								Per Ford, that equivalent is 33 miles per hour; which is		
Rev 01/01/15								reflected in this report.		



**Boynton Beach Fire Rescue**

**OR Average Elapsed Time by District/Inc. Type**

**Alarm Date Between {04/01/2015} And {04/30/2015}  
and District In "5 " "6 " ,"6H "**

**5**

<b>Incident</b>	<b>Alarm Date &amp; Time</b>	<b>Arrival Date &amp; Time</b>	<b>Stn</b>	<b>Shift</b>	<b>Elapsed Time</b>
	<b>Disp. Rcvd Date &amp; Time</b>	<b>Address</b>			
<b>321 EMS call, excluding vehicle accident with injury</b>					
15-003592	04/02/2015 00:47:18	04/02/2015 00:53:43	4	B	00:08:56
	04/02/2015 00:44:47	SOUTH HERON DR /O			
15-003920	04/10/2015 11:00:33	04/10/2015 11:06:39	4	B	00:07:56
	04/10/2015 10:58:43	HIBISCUS DR /I			
15-003964	04/11/2015 15:55:31	04/11/2015 16:02:10	4	C	00:08:40
	04/11/2015 15:53:30	SOUTH HERON DR /O			
15-004186	04/18/2015 13:17:14	04/18/2015 13:22:36	4	A	00:06:39
	04/18/2015 13:15:57	CEDAR DR /E			
15-004244	04/19/2015 21:31:39	04/19/2015 21:37:19	4	B	00:08:39
	04/19/2015 21:28:40	BAMBOO DR /B			
15-004385	04/24/2015 04:59:57	04/24/2015 05:06:17	4	C	00:08:59
	04/24/2015 04:57:18	LARK DR /M			
15-004455	04/25/2015 22:30:37	04/25/2015 22:35:44	1	B	00:08:26
	04/25/2015 22:27:18	N OCEAN BLVD			
<b>Average Elapsed Time for District/Incident Type</b>					<b>8.32</b>
<b>322 Motor vehicle accident with injuries</b>					
15-004474	04/26/2015 16:33:56	04/26/2015 16:39:30	4	C	00:06:08
	04/26/2015 16:33:22	N OCEAN BLVD			
<b>Average Elapsed Time for District/Incident Type</b>					<b>6.13</b>
<b>554 Assist invalid</b>					
15-003790	04/06/2015 21:47:22	04/06/2015 21:52:50	4	A	00:06:16
	04/06/2015 21:46:34	N OCEAN BLVD			
<b>Average Elapsed Time for District/Incident Type</b>					<b>6.27</b>
<b>611 Dispatched &amp; cancelled en route</b>					
15-004038	04/13/2015 17:51:09	04/13/2015 17:58:05	4	B	00:08:53
	04/13/2015 17:49:12	N OCEAN BLVD			
<b>Average Elapsed Time for District/Incident Type</b>					<b>8.88</b>
<b>Overall Average Elapsed Time for District in Decimal Minutes 7.95</b>					

**6**

<b>Incident</b>	<b>Alarm Date &amp; Time</b>	<b>Arrival Date &amp; Time</b>	<b>Stn</b>	<b>Shift</b>	<b>Elapsed Time</b>
	<b>Disp. Rcvd Date &amp; Time</b>	<b>Address</b>			

**Boynton Beach Fire Rescue**

**OR Average Elapsed Time by District/Inc. Type**

**Alarm Date Between {04/01/2015} And {04/30/2015}  
and District In "5 " ,"6 " ,"6H "**

**6**

<b>Incident</b>	<b>Alarm Date &amp; Time</b>	<b>Arrival Date &amp; Time</b>	<b>Stn</b>	<b>Shift</b>	<b>Elapsed Time</b>
	<b>Disp. Rcvd Date &amp; Time</b>	<b>Address</b>			
<b>321 EMS call, excluding vehicle accident with injury</b>					
15-003596	04/02/2015 03:39:14	04/02/2015 03:47:23	1	B	00:10:17
	04/02/2015 03:37:06	N OCEAN BLVD /14			
15-003599	04/02/2015 04:57:24	04/02/2015 05:04:16	1	B	00:08:25
	04/02/2015 04:55:51	MIDLANE RD			
15-003928	04/10/2015 14:46:02	04/10/2015 14:52:53	1	B	00:07:47
	04/10/2015 14:45:06	HARBOUR DR N			
15-003962	04/11/2015 14:59:33	04/11/2015 15:04:01	1	C	00:05:33
	04/11/2015 14:58:28	N OCEAN BLVD /405			
15-004302	04/21/2015 11:18:30	04/21/2015 11:23:47	1	A	00:06:55
	04/21/2015 11:16:52	N OCEAN BLVD /2			
15-004432	04/25/2015 11:41:33	04/25/2015 11:47:12	4	B	00:06:53
	04/25/2015 11:40:19	N OCEAN BLVD			
15-004554	04/29/2015 01:03:15	04/29/2015 01:09:02	1	B	00:07:41
	04/29/2015 01:01:21	E OCEAN AVE			
<b>Average Elapsed Time for District/Incident Type</b>					<b>7.65</b>
<b>322 Motor vehicle accident with injuries</b>					
15-004199	04/18/2015 17:17:56	04/18/2015 17:24:59	1	A	00:07:36
	04/18/2015 17:17:23	N OCEAN BLVD			
15-004466	04/26/2015 10:42:16	04/26/2015 10:43:38	4	C	00:03:42
	04/26/2015 10:39:56	N OCEAN BLVD & ISLAND DR			
<b>Average Elapsed Time for District/Incident Type</b>					<b>5.65</b>
<b>550 Public service assistance, Other</b>					
15-004457	04/26/2015 02:26:36	04/26/2015 02:31:09	1	C	00:06:36
	04/26/2015 02:24:33	N OCEAN BLVD /19			
<b>Average Elapsed Time for District/Incident Type</b>					<b>6.60</b>
<b>600 Good intent call, Other</b>					
15-004045	04/13/2015 22:52:32	04/13/2015 22:58:38	1	B	00:08:54
	04/13/2015 22:49:44	N OCEAN BLVD /17			
<b>Average Elapsed Time for District/Incident Type</b>					<b>8.90</b>
<b>Overall Average Elapsed Time for District in Decimal Minutes 7.30</b>					

Boynton Beach Fire Rescue

OR Average Elapsed Time by District/Inc. Type

Alarm Date Between {04/01/2015} And {04/30/2015}  
 and District In "5 " ,"6 " ,"6H "

6H

Incident	Alarm Date & Time	Arrival Date & Time	Stn	Shift	Elapsed Time
	Disp. Rcvd Date & Time	Address			
321 EMS call, excluding vehicle accident with injury					
15-004492	04/27/2015 09:40:16	04/27/2015 09:46:37	1	A	00:08:09
	04/27/2015 09:38:28	N OCEAN BLVD /304			
Average Elapsed Time for District/Incident Type					8.15

Overall Average Elapsed Time for District in Decimal Minutes 8.15

Total Incident Count:22

Overall Average Elapsed Time, Decimal Minutes: 7.64

Boynton Beach Fire Rescue

Incident List by Street Address

Alarm Date Between {04/01/2015} And {04/30/2015}  
and District In "5 " ,"6 " ,"6H "

Incident-Exp#	Alm Date	Alm Time	Location	Incident Type
15-004244-000	04/19/2015	21:31:39	BAMBOO DR /B	321 EMS call, excluding vehicle
15-004186-000	04/18/2015	13:17:14	CEDAR DR /E	321 EMS call, excluding vehicle
15-004554-000	04/29/2015	01:03:15	E OCEAN AVE	321 EMS call, excluding vehicle
15-003928-000	04/10/2015	14:46:02	HARBOUR DR N	321 EMS call, excluding vehicle
15-003920-000	04/10/2015	11:00:33	HIBISCUS DR /I	321 EMS call, excluding vehicle
15-004385-000	04/24/2015	04:59:57	LARK DR /M	321 EMS call, excluding vehicle
15-003599-000	04/02/2015	04:57:24	MIDLANE RD	321 EMS call, excluding vehicle
15-004474-000	04/26/2015	16:33:56	N OCEAN BLVD	322 Motor vehicle accident with
15-004038-000	04/13/2015	17:51:09	N OCEAN BLVD	611 Dispatched & cancelled en ro
15-004455-000	04/25/2015	22:30:37	N OCEAN BLVD	321 EMS call, excluding vehicle
15-003790-000	04/06/2015	21:47:22	N OCEAN BLVD	554 Assist invalid
15-004199-000	04/18/2015	17:17:56	N OCEAN BLVD	322 Motor vehicle accident with
15-004457-000	04/26/2015	02:26:36	N OCEAN BLVD /19	550 Public service assistance, O
15-004432-000	04/25/2015	11:41:33	N OCEAN BLVD	321 EMS call, excluding vehicle
15-004302-000	04/21/2015	11:18:30	N OCEAN BLVD /2	321 EMS call, excluding vehicle
15-004045-000	04/13/2015	22:52:32	N OCEAN BLVD /17	600 Good intent call, Other
15-003596-000	04/02/2015	03:39:14	N OCEAN BLVD /14	321 EMS call, excluding vehicle
15-004492-000	04/27/2015	09:40:16	N OCEAN BLVD /304	321 EMS call, excluding vehicle
15-003962-000	04/11/2015	14:59:33	N OCEAN BLVD /405	321 EMS call, excluding vehicle
15-003964-000	04/11/2015	15:55:31	SOUTH HERON DR /O	321 EMS call, excluding vehicle
15-003592-000	04/02/2015	00:47:18	SOUTH HERON DR /O	321 EMS call, excluding vehicle
15-004466-000	04/26/2015	10:42:16	N OCEAN BLVD & ISLAND DR	322 Motor vehicle accident with

Total Incident Count 22

# Boynton Beach Fire Rescue

## OR List Times by Unit

**Alarm Date Between {04/01/2015} And {04/30/2015}  
and District In "5 " ,"6 " ,"6H "**

Incident	Date	Response Code	Disp Notif Time	Unit Notif Time	Rollout Time	Arrival Time	Fire	EMS
<b>L104 Ladder at Station 4</b>								
15-003920	04/10/2015	1 Emergency	10:58:43	11:00:33	11:01:45	11:06:39		X
15-003964	04/11/2015	1 Emergency	15:53:30	15:55:31	15:56:52	16:02:10		X
15-004038	04/13/2015	2 Non-emergency	17:49:12	17:51:09	17:53:02	: :		
15-004199	04/18/2015	1 Emergency	17:17:23	17:20:24	17:22:17	: :		X
15-004244	04/19/2015	1 Emergency	21:28:40	21:31:39	21:33:16	21:37:19		X
15-004432	04/25/2015	1 Emergency	11:40:19	11:42:46	11:43:27	11:52:30		X
15-004455	04/25/2015	1 Emergency	22:27:18	22:30:37	22:32:16	22:35:44		X
15-004466	04/26/2015	1 Emergency	10:39:56	10:42:16	10:43:38	10:43:38		X
15-004474	04/26/2015	1 Emergency	16:33:22	16:33:56	16:36:02	16:39:36		X

**Subtotal Responses: 9**

### R101 Rescue at Station 1

15-004302	04/21/2015	1 Emergency	11:16:52	11:19:18	11:19:39	11:23:47		X
-----------	------------	-------------	----------	----------	----------	----------	--	---

**Subtotal Responses: 1**

### R104 Rescue at Station 4

15-003592	04/02/2015	1 Emergency	00:44:47	00:47:18	00:48:56	00:53:43		X
15-003790	04/06/2015	1 Emergency	21:46:34	21:47:22	21:49:43	21:52:50		X
15-004186	04/18/2015	1 Emergency	13:15:57	13:17:14	13:19:17	13:22:36		X
15-004385	04/24/2015	1 Emergency	04:57:18	04:59:57	05:01:38	05:06:17		X
15-004432	04/25/2015	1 Emergency	11:40:19	11:41:33	11:43:33	11:47:12		X
15-004466	04/26/2015	1 Emergency	10:39:56	10:42:16	10:43:36	10:49:54		X
15-004474	04/26/2015	1 Emergency	16:33:22	16:33:56	16:36:04	16:39:30		X

**Subtotal Responses: 7**

### TF101 Task Force Station 1

15-003596	04/02/2015	1 Emergency	03:37:06	03:39:14	03:41:20	03:47:23		X
15-003599	04/02/2015	1 Emergency	04:55:51	04:57:24	04:59:42	05:04:16		X
15-003928	04/10/2015	1 Emergency	14:45:06	14:46:02	14:47:18	14:52:53		X
15-003962	04/11/2015	1 Emergency	14:58:28	14:59:33	15:00:42	15:06:01		X
15-004045	04/13/2015	1 Emergency	22:49:44	22:52:32	22:54:37	22:58:38		
15-004199	04/18/2015	1 Emergency	17:17:23	17:17:56	17:19:47	17:24:59		X
15-004455	04/25/2015	1 Emergency	22:27:18	22:30:37	22:31:48	22:37:44		X
15-004457	04/26/2015	2 Non-emergency	02:24:33	02:26:36	02:28:33	02:34:09		X
15-004492	04/27/2015	1 Emergency	09:38:28	09:40:42	09:41:30	09:46:37		X
15-004554	04/29/2015	1 Emergency		01:03:15	01:05:37	01:09:02		X



Boynton Beach Fire Rescue

OR List Times by Unit

Alarm Date Between {04/01/2015} And {04/30/2015}  
and District In "5 " ,"6 " ,"6H "

---

Incident	Date	Response Code	Disp Notif Time	Unit Notif Time	Rollout Time	Arrival Time	Fire	EMS
Subtotal Responses:		10						

---