

# CAD Events By Organization

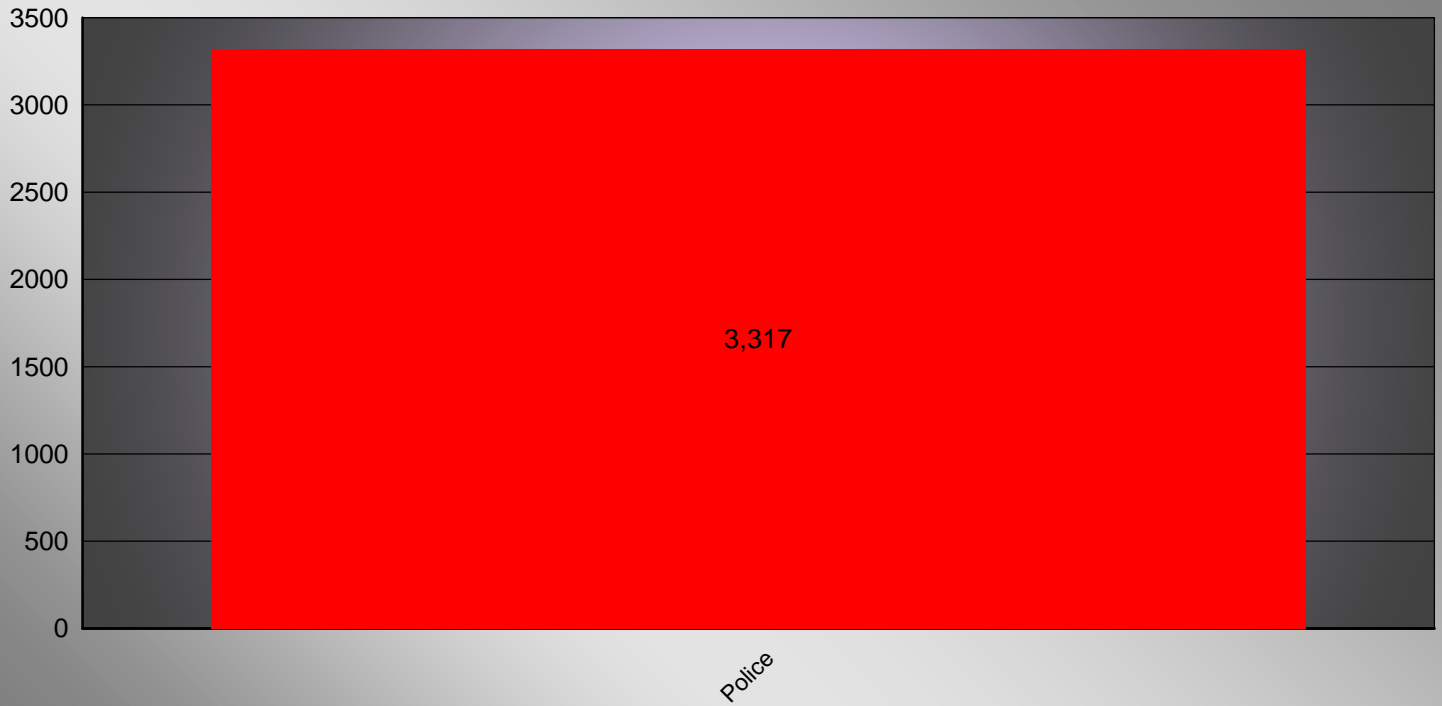

03/05/2015

## CAD Calls For Service By Organization

Police	3317
--------	------



# CAD Calls For Service By Type

Department	Signal	Description	Number of Calls
POLICE	<b>10108</b>	ON FOOT W/ PORTABLE	<b>189</b>
POLICE	<b>1050</b>	TRAFFIC STOP	<b>24</b>
POLICE	<b>1057</b>	AT FIREARMS RANGE	<b>1</b>
POLICE	<b>1060</b>	ASSIST TO MOTORIST	<b>7</b>
POLICE	<b>1077</b>	COURT	<b>1</b>
POLICE	<b>801</b>	VTC PERMITS (BUILDING)	<b>7</b>
POLICE	<b>802</b>	VTC T.H. REGISTRATION	<b>19</b>
POLICE	<b>803</b>	VTC OVERGROWN LOT	<b>1</b>
POLICE	<b>804</b>	VTC SIGNS (ALL)	<b>2</b>
POLICE	<b>805</b>	VTC SOLICIT W/O PERMIT (DOOR TO DOC	<b>5</b>
POLICE	<b>806</b>	VTC WORKING WHEN NOT PERMITTED	<b>3</b>
POLICE	<b>807</b>	VTC TRASH/GARBAGE	<b>3</b>
POLICE	<b>809</b>	VTC MOTOR HOMES	<b>1</b>
POLICE	<b>811</b>	VTC TRAILERS	<b>4</b>
POLICE	<b>812</b>	VTC TRUCKS/COMMERCIAL VEHICLES	<b>3</b>
POLICE	<b>814</b>	VTC OVERNIGHT PARKING ON STREET	<b>2</b>
POLICE	<b>815</b>	VTC PARKING ON VACANT LOT	<b>1</b>
POLICE	<b>817</b>	VTC RENTAL REGISTRATION 30-157	<b>1</b>
POLICE	<b>820</b>	VTC ANIMALS ON BEACH	<b>7</b>
POLICE	<b>821</b>	VTC DOGS AT LARGE	<b>7</b>
POLICE	<b>822</b>	VTC BARKING DOGS	<b>1</b>
POLICE	<b>823</b>	VTC CONSTRUCTION SITE	<b>2</b>
POLICE	<b>824</b>	VTC ALL OTHER	<b>2</b>
POLICE	<b>825</b>	VTC WATER VIOLATION	<b>2</b>
POLICE	<b>832</b>	VTC SLEEPING OUTDOORS	<b>1</b>
POLICE	<b>BBCK</b>	BRINY BREEZES BUILDING CHECK	<b>27</b>
POLICE	<b>BCHK</b>	BEACH PATROL	<b>153</b>
POLICE	<b>DC</b>	DISTRICT CHECK	<b>2193</b>
POLICE	<b>FUP</b>	FOLLOW-UP	<b>85</b>
POLICE	<b>HCKH</b>	HOUSE CHECK HAND	<b>220</b>
POLICE	<b>HCKV</b>	HOUSE CHECK VISUAL	<b>20</b>
POLICE	<b>S01</b>	DRUNK DRIVER	<b>1</b>
POLICE	<b>S02</b>	DRUNK PEDESTRIAN	<b>1</b>
POLICE	<b>S04</b>	AUTO ACCIDENT	<b>8</b>
POLICE	<b>S07</b>	DECEASED PERSON	<b>1</b>
POLICE	<b>S13</b>	SUSPICIOUS INCIDENT	<b>3</b>
POLICE	<b>S13P</b>	SUSPICIOUS PERSON	<b>11</b>
POLICE	<b>S13V</b>	SUSPICIOUS VEHICLE	<b>13</b>
POLICE	<b>S14</b>	INFORMATION	<b>7</b>
POLICE	<b>S22</b>	DISTURBANCE	<b>2</b>
POLICE	<b>S25</b>	FIRE/FD ASSIST	<b>2</b>
POLICE	<b>S37</b>	JUVENILE TROUBLE	<b>3</b>
POLICE	<b>S38</b>	DOMESTIC	<b>1</b>

# CAD Calls For Service By Type

Department	Signal	Description	Number of Calls
POLICE	<b>S39</b>	NEIGHBOR TROUBLE	3
POLICE	<b>S41</b>	ROBBERY	1
POLICE	<b>S48</b>	OPEN DOOR	5
POLICE	<b>S48G</b>	OPEN GARAGE DOOR	14
POLICE	<b>S49</b>	ALARM	55
POLICE	<b>S49F</b>	FIRE ALARM	4
POLICE	<b>S51</b>	TRESPASS	1
POLICE	<b>S53</b>	EMBEZZLEMENT/FRAUD	2
POLICE	<b>S66</b>	CIVIL MATTER	1
POLICE	<b>S67</b>	ACCIDENTAL INJURY	2
POLICE	<b>S68</b>	POLICE SERVICE CALL	47
POLICE	<b>S70</b>	ANIMAL COMPLAINT	7
POLICE	<b>S72</b>	LOST/FOUND PROPERTY	1
POLICE	<b>S73</b>	MEDICAL CALL	24
POLICE	<b>S76</b>	ASSIST OTHER DEPARTMENT	8
POLICE	<b>S78</b>	OBSCENE/HARASSING PHONE CALLS	1
POLICE	<b>S79</b>	911 PRANK/FALSE/ACCID CALL	4
POLICE	<b>S80</b>	UNWANTED GUEST	1
POLICE	<b>S84</b>	WELFARE CHECK	1
POLICE	<b>S86</b>	LOUD NOISE/MUSIC	1
POLICE	<b>S88</b>	FLORIDA POWER LIGHT ASSIST	10
POLICE	<b>S90</b>	ILLEGAL PARKING	54
POLICE	<b>S93</b>	STREET OR TRAFFIC SIGNS	3
POLICE	<b>S95</b>	TRAFFIC INCIDENT	1
POLICE	<b>S96</b>	PROPERTY DAMAGE	1
POLICE	<b>TC</b>	TRAFFIC CONTROL	2
POLICE	<b>TE</b>	TRAFFIC ENFORCEMENT	14
POLICE	<b>WD</b>	WIRES DOWN	2

# CAD Calls For Service By Day

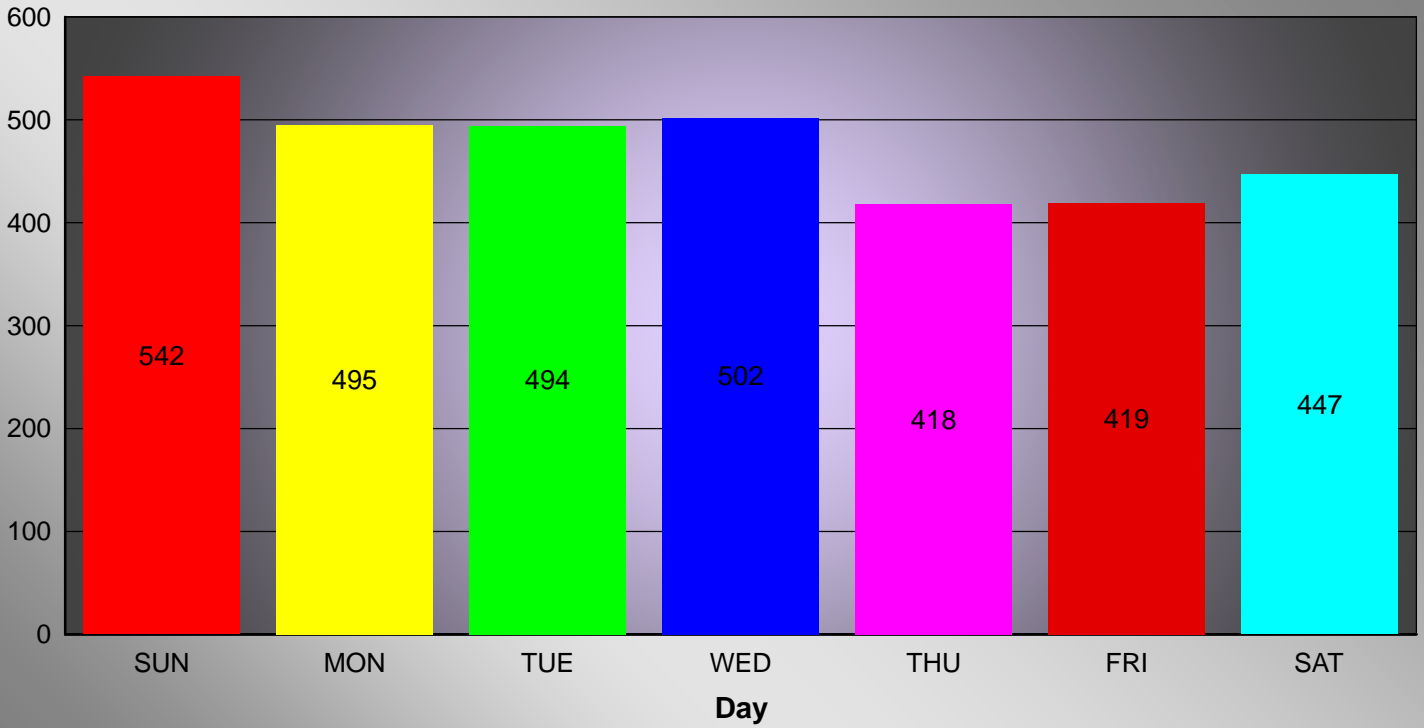

03/05/2015

## CAD Calls For Service By Day

SUN 542

MON 495

TUE 494

WED 502

THU 418

FRI 419

SAT 447

### Call for Service By Hour

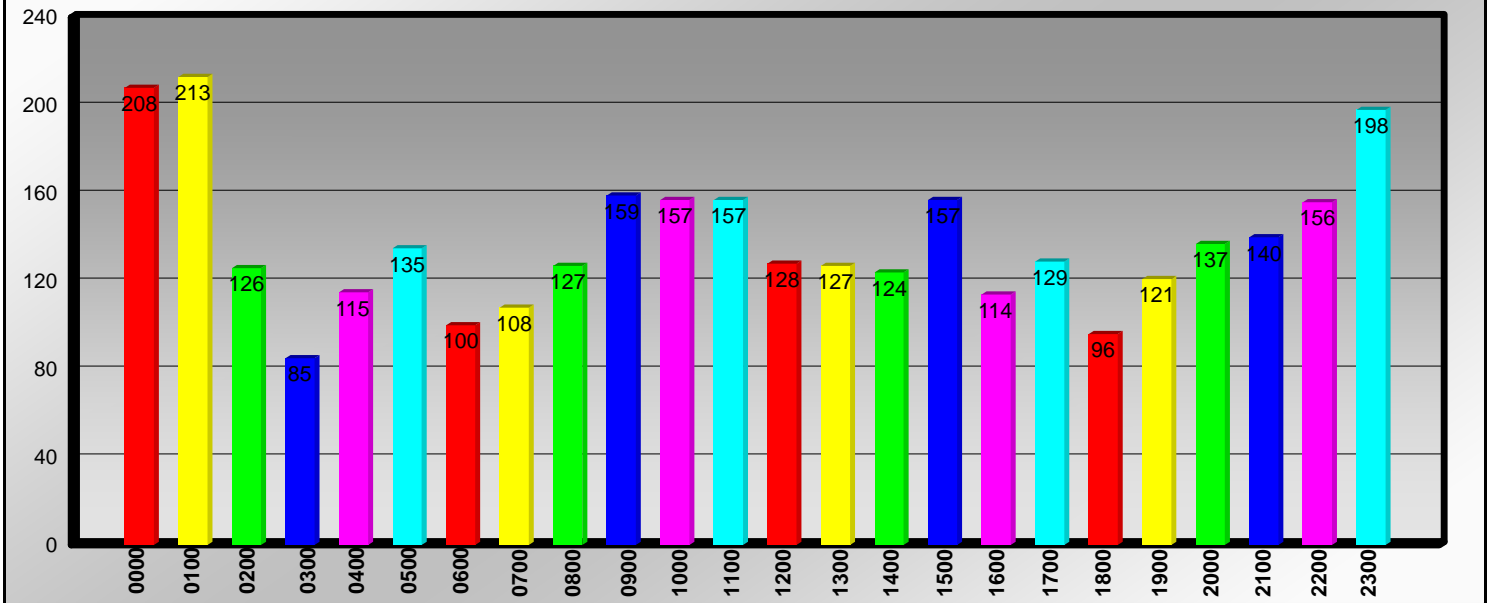

03/05/2015

## CAD Calls For Service By Hour SQL

Hour: 0000      Number of Calls: 208

Hour: 0100      Number of Calls: 213

Hour: 0200      Number of Calls: 126

Hour: 0300      Number of Calls: 85

Hour: 0400      Number of Calls: 115

Hour: 0500      Number of Calls: 135

Hour: 0600      Number of Calls: 100

Hour: 0700      Number of Calls: 108

Hour: 0800      Number of Calls: 127

Hour: 0900      Number of Calls: 159

Hour: 1000      Number of Calls: 157

Hour: 1100      Number of Calls: 157

Hour: 1200      Number of Calls: 128

Hour: 1300      Number of Calls: 127

Hour: 1400      Number of Calls: 124

# CAD Calls For Service By Hour SQL

Hour: 1500      Number of Calls: 157

---

Hour: 1600      Number of Calls: 114

---

Hour: 1700      Number of Calls: 129

---

Hour: 1800      Number of Calls: 96

---

Hour: 1900      Number of Calls: 121

---

Hour: 2000      Number of Calls: 137

---

Hour: 2100      Number of Calls: 140

---

Hour: 2200      Number of Calls: 156

---

Hour: 2300      Number of Calls: 198

---

<b>ORPD Other Activity:</b>					
<b>Type</b>	<b>Total</b>	<b>Days- Lt. Hutchins</b>	<b>Days- Lt. Hutchins</b>	<b>Days-Sgt. Wohlfiel</b>	<b>Nights-Sgt. Hallahan</b>
<b><u>Traffic</u></b>					
<b>Citations</b>	<b>11</b>	<b>3</b>	<b>6</b>	<b>0</b>	<b>2</b>
<b>Written Warnings</b>	<b>16</b>	<b>3</b>	<b>5</b>	<b>2</b>	<b>6</b>
<b>Parking Tickets</b>	<b>46</b>	<b>36</b>	<b>9</b>	<b>0</b>	<b>1</b>
<b><u>Arrests:</u></b>					
<b>S19 Felony</b>	<b>0</b>	<b>0</b>	<b>0</b>	<b>0</b>	<b>0</b>
<b>S18 Misdemeanor</b>	<b>1</b>	<b>0</b>	<b>1</b>	<b>0</b>	<b>0</b>
<b><u>Telephone Calls Handled by Dispatch:</u></b>					
<b><u>February 2015</u></b>		<b><u>Year to Date</u></b>			
<b>9-1-1</b>	<b>73</b>	<b>140</b>			
<b>Incoming/Non-Emergency</b>	<b>754</b>	<b>1529</b>			
<b>Outgoing/Non-Emergency</b>	<b>421</b>	<b>893</b>			
<b>PBX (Internal Town Hall)</b>	<b>283</b>	<b>552</b>			
<b>Total:</b>	<b>1531</b>	<b>3114</b>			
<b><u>Walk-Ins Handled by Dispatch:</u></b>					
<b>All</b>	<b>152</b>	<b>348</b>			
<b>After Business Hours</b>	<b>62</b>	<b>132</b>			
<b>Top 5 Services Provided:</b>					
Visitors/Information -	<b>69</b>				
Crime/Incident Reports -	<b>27</b>				
Vendors -	<b>17</b>				
Alarms -	<b>13</b>				
Vehicle Decal/Pet Tag -	<b>7</b>				
<b>** Turtle Season/ATV key</b>					



**Town of Briny Breezes  
February 2015**

Type	Total	Days- Lt. Hutchins	Days- Lt. Hutchins	Nights- Sgt. Wohlfiel	Nights-Sgt. Hallahan
1 - Drunk Driver	1		1		
4 - Auto Accident	1		1		
13 - Suspicious Person/s	3	1	1		1
13 - Suspicious Vehicle	1				1
14 - Information	2	2			
22 - Disturbance	1				1
48 - Open Door	3			1	2
51 - Trespass	1		1		
53 - Embezzlement/Fraud	1	1			
67 - Accidental Injury	1	1			
68 - Police Service Call	4	1	1	1	1
70- Animal Complaint	2	2			
73 - Medical Call	8	1	3	2	2
88 - FPL Assist	3			2	1
89 - Assist Motorist	1	1			
90 - Illegal Parking	21	14	6		1
10-108 Foot Patrol	4	1	1	1	1
BCHK - Beach Patrol	1		1		
BBCK Briny Business Checks	27			13	14
FUP - Follow Up	4	2	1	1	
WD - Wires Down	1		1		
<b>Total Calls for Service</b>	<b>91</b>	<b>27</b>	<b>18</b>	<b>21</b>	<b>25</b>
<b>DC - Districk Checks</b>	<b>291</b>				
<b>Total Calls w/ DC's</b>	<b>382</b>				
<b>OTHER ACTIVITY</b>					
<b><u>Traffic</u></b>					
Citations	2	0	2	0	0
Written Warnings	1	0	0	1	0
Parking Tickets	9	6	2	0	1

Unit	Veh Year	Patrol Vehicle Mileage			Engine Hours	Engine Miles **	Total Wear Miles	Repairs/Month	Repairs/FYTD	Replace *
		Start	End	Total						
561	2014	10334	10746	412	94	3102	13848	0.00	75.00	FY2017/18
562	2013	35756	37325	1569	6702	221166	258491	0.00	75.00	FY2016/17
563	2011	64720	65908	1188	6344	209352	275260	0.00	75.00	FY2015/16
564	2014	11566	12833	1267	2077	68541	81374	85.00	85.00	FY2017/18
565	2011	71398	72336	938	5886	194238	266574	0.00	75.00	FY2014/15
566	2011	72924	74117	1193	6567	216711	290828	279.46	463.41	FY2014/15
567	2008	81013	81380	367	274	9042	90422	0.00	0.00	FY2015/16
Polaris-ATV	2014	1035	1102	67	160	5280	6382	0.00	700.75	FY2017/18
Suzuki - ATV	2006	4382	4436	54	190	6270	10706	0.00	0.00	FY2015/16
			<b>Totals:</b>	<b>7055</b>				<b>\$364.46</b>	<b>\$1,549.16</b>	
<b>Unit</b>	<b>Driver</b>	<b>Driver</b>	<b>Driver</b>							
561	515							* <b>"Replace"</b> : Since 2010, each new vehicle		
562	502	526						purchased for Patrol use has come with an		
563	509	522						extended 5-year Warranty. As such, the "life"		
564	518	528						of these vehicles can be extended to 4 years;		
565	520	534						as any major repair would be covered.		
566	444	476	530	537				** <b>"Engine Miles"</b> : Per Automotive Industry Standards,		
567	513							idle time causes engine wear equivalent to being driven.		
								Per Ford, that equivalent is 33 miles per hour; which is		
Rev 01/01/15								reflected in this report.		



**Boynton Beach Fire Rescue**

**OR Average Elapsed Time by District/Inc. Type**

**Alarm Date Between {02/01/2015} And {02/28/2015}  
and District In "5 " ,"6 " ,"6H "**

5

<b>Incident</b>	<b>Alarm Date &amp; Time</b>		<b>Arrival Date &amp; Time</b>		<b>Stn</b>	<b>Shift</b>	<b>Elapsed Time</b>
	<b>Disp. Rcvd Date &amp; Time</b>		<b>Address</b>				
<b>321 EMS call, excluding vehicle accident with injury</b>							
15-001245	02/03/2015	09:34:13	02/03/2015	09:39:23	4	B	00:06:56
	02/03/2015	09:32:27	SOUTH HERON DR				
15-001257	02/03/2015	15:04:56	02/03/2015	15:12:32	2	B	00:09:13
	02/03/2015	15:03:19	N OCEAN BLVD				
15-001487	02/09/2015	17:41:05	02/09/2015	17:48:54	4	B	00:08:35
	02/09/2015	17:40:19	JAVA DR /K				
15-001667	02/14/2015	14:10:37	02/14/2015	14:15:06	4	A	00:06:16
	02/14/2015	14:08:50	MALLARD DR /U202				
15-001707	02/15/2015	16:28:15	02/15/2015	16:32:47	4	B	00:05:23
	02/15/2015	16:27:24	OCEANVIEW DR				
15-001810	02/18/2015	10:22:54	02/18/2015	10:28:59	4	B	00:08:00
	02/18/2015	10:20:59	NORTH IBIS DR /T208				
15-001841	02/19/2015	02:21:11	02/19/2015	02:27:52	4	B	00:07:34
	02/19/2015	02:20:18	SOUTH IBIS DR				
15-001926	02/21/2015	00:05:21	02/21/2015	00:12:16	4	A	00:08:02
	02/21/2015	00:04:14	OCEANVIEW DR				
15-001931	02/21/2015	06:23:07	02/21/2015	06:29:01	4	A	00:07:25
	02/21/2015	06:21:36	RUTHMARY AVE /G14				
15-001963	02/21/2015	18:08:25	02/21/2015	18:15:08	4	B	00:08:38
	02/21/2015	18:06:30	N OCEAN BLVD /10204				
<b>Average Elapsed Time for District/Incident Type</b>							<b>7.60</b>
<b>322 Motor vehicle accident with injuries</b>							
15-001738	02/16/2015	16:08:27	02/16/2015	16:13:21	4	C	00:06:07
	02/16/2015	16:07:14	N OCEAN BLVD				
<b>Average Elapsed Time for District/Incident Type</b>							<b>6.12</b>
<b>324 Motor Vehicle Accident with no injuries</b>							
15-001214	02/02/2015	17:13:45	02/02/2015	17:17:39	4	A	00:05:22
	02/02/2015	17:12:17	E WOOLBRIGHT RD & N OCEAN BLVD				
<b>Average Elapsed Time for District/Incident Type</b>							<b>5.37</b>
<b>444 Power line down</b>							
15-002263	02/28/2015	14:34:38	02/28/2015	14:40:30	4	C	00:06:50
	02/28/2015	14:33:40	N OCEAN BLVD & RUTHMARY AVE				
<b>Average Elapsed Time for District/Incident Type</b>							<b>6.83</b>

**Boynton Beach Fire Rescue**

**OR Average Elapsed Time by District/Inc. Type**

**Alarm Date Between {02/01/2015} And {02/28/2015}  
and District In "5 " ,"6 " ,"6H "**

**5**

<b>Incident</b>	<b>Alarm Date &amp; Time</b>	<b>Arrival Date &amp; Time</b>	<b>Stn</b>	<b>Shift</b>	<b>Elapsed Time</b>
	<b>Disp. Rcvd Date &amp; Time</b>	<b>Address</b>			
<b>445 Arcing, shorted electrical equipment</b>					
15-001898	02/20/2015 10:01:53	02/20/2015 10:07:23	1	A	00:06:47
	02/20/2015 10:00:36	DOUGLAS DR			
<b>Average Elapsed Time for District/Incident Type</b>					<b>6.78</b>
<b>500 Service Call, other</b>					
15-001892	02/20/2015 07:11:13	02/20/2015 07:17:38	4	C	00:07:45
	02/20/2015 07:09:53	DOUGLAS DR			
<b>Average Elapsed Time for District/Incident Type</b>					<b>7.75</b>
<b>531 Smoke or odor removal</b>					
15-001830	02/18/2015 17:07:53	02/18/2015 17:10:54	1	B	00:04:23
	02/18/2015 17:06:31	N OCEAN BLVD /106			
<b>Average Elapsed Time for District/Incident Type</b>					<b>4.38</b>
<b>550 Public service assistance, Other</b>					
15-001974	02/22/2015 00:53:18	02/22/2015 01:00:50	4	B	00:10:44
	02/22/2015 00:50:06	RUTHMARY AVE /F			
<b>Average Elapsed Time for District/Incident Type</b>					<b>10.73</b>
<b>650 Steam, Other gas mistaken for smoke, Other</b>					
15-001520	02/10/2015 10:46:54	02/10/2015 10:54:29	1	C	00:09:30
	02/10/2015 10:44:59	N OCEAN BLVD			
<b>Average Elapsed Time for District/Incident Type</b>					<b>9.50</b>
<b>Overall Average Elapsed Time for District in Decimal Minutes 7.42</b>					

**6**

<b>Incident</b>	<b>Alarm Date &amp; Time</b>	<b>Arrival Date &amp; Time</b>	<b>Stn</b>	<b>Shift</b>	<b>Elapsed Time</b>
	<b>Disp. Rcvd Date &amp; Time</b>	<b>Address</b>			
<b>321 EMS call, excluding vehicle accident with injury</b>					
15-001198	02/02/2015 11:45:54	02/02/2015 11:52:29	1	A	00:07:03
	02/02/2015 11:45:26	N OCEAN BLVD			
15-001369	02/06/2015 19:00:29	02/06/2015 19:11:15	5	B	00:12:40
	02/06/2015 18:58:35	N OCEAN BLVD /212			
15-001585	02/12/2015 13:23:47	02/12/2015 13:30:42	1	B	00:08:09
	02/12/2015 13:22:33	OLD OCEAN BLVD /C8			
15-001677	02/14/2015 20:09:04	02/14/2015 20:16:04	4	A	00:09:31
	02/14/2015 20:06:33	HARBOUR DR S			

**Boynton Beach Fire Rescue**

**OR Average Elapsed Time by District/Inc. Type**

**Alarm Date Between {02/01/2015} And {02/28/2015}  
and District In "5 " ,"6 " ,"6H "**

6

<b>Incident</b>	<b>Alarm Date &amp; Time</b>		<b>Arrival Date &amp; Time</b>		<b>Stn</b>	<b>Shift</b>	<b>Elapsed Time</b>
	<b>Disp. Rcvd Date &amp; Time</b>		<b>Address</b>				
<b>321 EMS call, excluding vehicle accident with injury</b>							
15-001716	02/15/2015	21:38:50	02/15/2015	21:45:03	1	B	00:06:56
	02/15/2015	21:38:07	N OCEAN BLVD				
15-001726	02/16/2015	10:42:38	02/16/2015	10:48:24	4	C	00:07:23
	02/16/2015	10:41:01	BEACHWAY N				
15-001761	02/17/2015	10:15:11	02/17/2015	10:20:55	5	A	00:08:21
	02/17/2015	10:12:34	N OCEAN BLVD				
15-001765	02/17/2015	12:00:20	02/17/2015	12:06:30	1	A	00:07:31
	02/17/2015	11:58:59	N OCEAN BLVD				
15-001997	02/22/2015	15:26:55	02/22/2015	15:31:01	1	C	00:06:32
	02/22/2015	15:24:29	ISLAND DR S				
15-002083	02/24/2015	08:15:51	02/24/2015	08:21:07	4	B	00:07:58
	02/24/2015	08:13:09	HUDSON AVE				
15-002142	02/25/2015	20:22:38	02/25/2015	20:28:02	1	C	00:06:56
	02/25/2015	20:21:06	OSPREY CT				
15-002210	02/27/2015	09:33:12	02/27/2015	09:39:27	4	B	00:08:23
	02/27/2015	09:31:04	SPANISH RIVER DR				
<b>Average Elapsed Time for District/Incident Type</b>							<b>8.12</b>
<b>444 Power line down</b>							
15-001896	02/20/2015	09:24:40	02/20/2015	09:30:00	1	A	00:09:59
	02/20/2015	09:20:01	BONITA DR				
<b>Average Elapsed Time for District/Incident Type</b>							<b>9.98</b>
<b>650 Steam, Other gas mistaken for smoke, Other</b>							
15-001516	02/10/2015	10:08:04	02/10/2015	10:13:58	1	C	00:08:04
	02/10/2015	10:05:54	N OCEAN BLVD				
<b>Average Elapsed Time for District/Incident Type</b>							<b>8.07</b>
<b>700 False alarm or false call, Other</b>							
15-002200	02/27/2015	03:42:31	02/27/2015	03:50:04	1	A	00:09:18
	02/27/2015	03:40:46	ELEUTHERA DR				
<b>Average Elapsed Time for District/Incident Type</b>							<b>9.30</b>
<b>744 Detector activation, no fire - unintentional</b>							
15-001477	02/09/2015	11:05:55	02/09/2015	11:13:59	1	B	00:09:48
	02/09/2015	11:04:11	N OCEAN BLVD				
<b>Average Elapsed Time for District/Incident Type</b>							<b>9.80</b>

**Boynton Beach Fire Rescue**

**OR Average Elapsed Time by District/Inc. Type**

**Alarm Date Between {02/01/2015} And {02/28/2015}  
and District In "5 "6 "6H "**

**Overall Average Elapsed Time for District in Decimal Minutes 8.41**

**6H**

<b>Incident</b>	<b>Alarm Date &amp; Time</b>	<b>Arrival Date &amp; Time</b>	<b>Stn</b>	<b>Shift</b>	<b>Elapsed Time</b>
	<b>Disp. Rcvd Date &amp; Time</b>	<b>Address</b>			
<b>321 EMS call, excluding vehicle accident with injury</b>					
15-001301	02/04/2015 14:31:48	02/04/2015 14:39:31	1	C	00:08:58
	02/04/2015 14:30:33	N OCEAN BLVD /205			
15-001502	02/10/2015 00:20:34	02/10/2015 00:32:55	1	B	00:14:35
	02/10/2015 00:18:20	N OCEAN BLVD /502			
15-001878	02/19/2015 21:56:10	02/19/2015 22:04:20	4	C	00:10:27
	02/19/2015 21:53:53	N OCEAN BLVD /405			
<b>Average Elapsed Time for District/Incident Type</b>					<b>11.33</b>

**Overall Average Elapsed Time for District in Decimal Minutes 11.33**

**Total Incident Count: 37**

**Overall Average Elapsed Time, Decimal Minutes: 8.16**

# Boynton Beach Fire Rescue

## OR List Times by Unit

Alarm Date Between {02/01/2015} And {02/28/2015}  
and District In "5 " ,"6 " ,"6H "

Incident	Date	Response Code	Disp Notif Time	Unit Notif Time	Rollout Time	Arrival Time	Fire	EMS
<b>BC Battalion Chief</b>								
15-001830	02/18/2015	1 Emergency	17:06:31	17:07:53	17:11:00	17:11:00		
<b>Subtotal Responses:</b>		<b>1</b>						
<b>E1 Engine 1</b>								
15-001761	02/17/2015	1 Emergency	10:12:34	10:15:11	10:18:18	10:20:55		X
<b>Subtotal Responses:</b>		<b>1</b>						
<b>E2 Engine 2</b>								
15-001830	02/18/2015	2 Non-emergency	17:06:31	17:07:53	17:09:13	17:16:07		
15-001898	02/20/2015	C Cancelled	10:00:36	10:01:53	10:02:41	: :		
<b>Subtotal Responses:</b>		<b>2</b>						
<b>E4 Engine 4</b>								
15-001677	02/14/2015	1 Emergency	20:06:33	20:09:59	20:12:03	20:16:04		X
15-001738	02/16/2015	1 Emergency	16:07:14	16:08:27	16:10:20	16:13:21		X
15-001810	02/18/2015	1 Emergency	10:20:59	10:22:54	10:24:02	10:28:59		X
15-001830	02/18/2015	C Cancelled	17:06:31	17:14:14	17:14:32	: :		
15-001878	02/19/2015	1 Emergency	21:53:53	21:56:16	21:58:23	22:04:20		X
15-001892	02/20/2015	2 Non-emergency	07:09:53	07:11:13	07:12:28	07:17:38	X	
15-001931	02/21/2015	1 Emergency	06:21:36	06:23:07	06:25:48	06:29:01		X
15-001963	02/21/2015	2 Non-emergency	18:06:30	18:08:25	18:09:56	18:15:08		X
15-001974	02/22/2015	2 Non-emergency	00:50:06	00:53:18	00:56:18	01:00:50		
15-002083	02/24/2015	1 Emergency	08:13:09	08:15:51	08:17:31	08:21:07		X
15-002263	02/28/2015	1 Emergency	14:33:40	14:34:38	14:35:41	14:40:30		
<b>Subtotal Responses:</b>		<b>11</b>						
<b>E5 Engine 5</b>								
15-001830	02/18/2015	C Cancelled	17:06:31	17:13:19	17:13:45	: :		
<b>Subtotal Responses:</b>		<b>1</b>						
<b>R2 Rescue 2</b>								
15-001257	02/03/2015	1 Emergency	15:03:19	15:04:56	15:06:12	15:12:32		X



**Boynton Beach Fire Rescue**

**OR List Times by Unit**

**Alarm Date Between {02/01/2015} And {02/28/2015}  
and District In "5 " ,"6 " ,"6H "**

Incident	Date	Response Code	Disp Notif Time	Unit Notif Time	Rollout Time	Arrival Time	Fire	EMS
<b>R2 Rescue 2</b>								
15-001830	02/18/2015	2 Non-emergency	17:06:31	17:07:53	17:09:19	17:16:09		

**Subtotal Responses: 2**

<b>R4 Rescue 4</b>								
15-001214	02/02/2015	1 Emergency	17:12:17	17:14:40	17:14:43	17:17:39		X
15-001245	02/03/2015	1 Emergency	09:32:27	09:34:13	09:36:12	09:39:23		X
15-001487	02/09/2015	1 Emergency	17:40:19	17:41:05	17:42:30	17:48:54		X
15-001667	02/14/2015	1 Emergency	14:08:50	14:10:37	14:11:48	14:15:06		X
15-001707	02/15/2015	1 Emergency	16:27:24	16:28:15	16:29:20	16:32:47		X
15-001726	02/16/2015	1 Emergency	10:41:01	10:44:12	10:44:20	10:48:24		X
15-001830	02/18/2015	1 Emergency	17:06:31	17:07:53	17:11:18	17:14:57		
15-001841	02/19/2015	1 Emergency	02:20:18	02:21:11	02:22:46	02:27:52		X
15-001878	02/19/2015	1 Emergency	21:53:53	21:56:10	22:14:58	22:21:48		X
15-001926	02/21/2015	1 Emergency	00:04:14	00:05:21	00:07:05	00:12:16		X
15-001963	02/21/2015	1 Emergency	18:06:30	18:21:16	18:22:10	18:25:48		X
15-002210	02/27/2015	1 Emergency	09:31:04	09:33:12	09:34:46	09:39:27		X

**Subtotal Responses: 12**

<b>R5 Rescue 5</b>								
15-001369	02/06/2015	1 Emergency	18:58:35	19:00:29	19:02:47	19:11:15		X
15-001761	02/17/2015	1 Emergency	10:12:34	10:17:42	10:18:15	10:21:06		X

**Subtotal Responses: 2**

<b>T5 Truck 5</b>								
15-001830	02/18/2015	C Cancelled	17:06:31	17:07:53	17:11:21	:	:	

**Subtotal Responses: 1**

<b>TF1 Task Force 1</b>								
15-001198	02/02/2015	1 Emergency	11:45:26	11:45:54	11:47:45	11:52:29		X
15-001214	02/02/2015	C Cancelled	17:12:17	17:13:45	17:14:43	:	:	X
15-001301	02/04/2015	1 Emergency	14:30:33	14:31:48	14:33:25	14:39:31		X
15-001477	02/09/2015	2 Non-emergency	11:04:11	11:05:55	11:07:05	11:13:59		
15-001502	02/10/2015	2 Non-emergency	00:18:20	00:20:34	00:23:57	00:32:55		X
15-001516	02/10/2015	1 Emergency	10:05:54	10:08:04	10:09:03	10:13:58		

Boynton Beach Fire Rescue

OR List Times by Unit

Alarm Date Between {02/01/2015} And {02/28/2015}  
and District In "5 " ,"6 " ,"6H "

Incident	Date	Response Code	Disp Notif Time	Unit Notif Time	Rollout Time	Arrival Time	Fire	EMS
<b>TF1 Task Force 1</b>								
15-001520	02/10/2015	1 Emergency	10:44:59	10:46:54	10:48:03	10:54:29		
15-001585	02/12/2015	1 Emergency	13:22:33	13:23:47	13:25:16	13:30:42		X
15-001677	02/14/2015	C Cancelled	20:06:33	20:09:04		: :		X
15-001716	02/15/2015	1 Emergency	21:38:07	21:38:50	21:41:05	21:45:03		X
15-001726	02/16/2015	C Cancelled	10:41:01	10:42:38	10:43:07	: :		
15-001765	02/17/2015	1 Emergency	11:58:59	12:00:20	12:01:45	12:06:30		X
15-001830	02/18/2015	1 Emergency	17:06:31	17:07:53	17:09:00	17:10:54	X	
15-001896	02/20/2015	1 Emergency	09:20:01	09:24:40	09:26:00	09:30:00		
15-001898	02/20/2015	1 Emergency	10:00:36	10:05:47	10:06:17	10:07:23		
15-001997	02/22/2015	1 Emergency	15:24:29	15:26:55	15:28:01	15:34:01		X
15-002142	02/25/2015	2 Non-emergency	20:21:06	20:22:38	20:22:38	20:29:02		X
15-002200	02/27/2015	1 Emergency	03:40:46	03:42:31	03:44:59	03:50:04		
<b>Subtotal Responses:</b>		<b>18</b>						

**Boynton Beach Fire Rescue**

**Incident List by Street Address**

**Alarm Date Between {02/01/2015} And {02/28/2015}  
and District In "5 " ,"6 " ,"6H "**

<b>Incident-Exp#</b>	<b>Alm Date</b>	<b>Alm Time</b>	<b>Location</b>	<b>Incident Type</b>
15-001726-000	02/16/2015	10:42:38	BEACHWAY N	321 EMS call, excluding vehicle
15-001896-000	02/20/2015	09:24:40	BONITA DR	444 Power line down
15-001898-000	02/20/2015	10:01:53	DOUGLAS DR	445 Arcing, shorted electrical e
15-001892-000	02/20/2015	07:11:13	DOUGLAS DR	500 Service Call, other
15-002200-000	02/27/2015	03:42:31	ELEUTHERA DR	700 False alarm or false call, O
15-001677-000	02/14/2015	20:09:04	HARBOUR DR S	321 EMS call, excluding vehicle
15-002083-000	02/24/2015	08:15:51	HUDSON AVE	321 EMS call, excluding vehicle
15-001997-000	02/22/2015	15:26:55	ISLAND DR S	321 EMS call, excluding vehicle
15-001487-000	02/09/2015	17:41:05	JAVA DR /K	321 EMS call, excluding vehicle
15-001667-000	02/14/2015	14:10:37	MALLARD DR /U202	321 EMS call, excluding vehicle
15-001738-000	02/16/2015	16:08:27	N OCEAN BLVD	322 Motor vehicle accident with
15-001963-000	02/21/2015	18:08:25	N OCEAN BLVD /10204	321 EMS call, excluding vehicle
15-001830-000	02/18/2015	17:07:53	N OCEAN BLVD /106	531 Smoke or odor removal
15-001520-000	02/10/2015	10:46:54	N OCEAN BLVD	650 Steam, Other gas mistaken fo
15-001257-000	02/03/2015	15:04:56	N OCEAN BLVD	321 EMS call, excluding vehicle
15-001516-000	02/10/2015	10:08:04	N OCEAN BLVD	650 Steam, Other gas mistaken fo
15-001716-000	02/15/2015	21:38:50	N OCEAN BLVD	321 EMS call, excluding vehicle
15-001477-000	02/09/2015	11:05:55	N OCEAN BLVD	744 Detector activation, no fire
15-001198-000	02/02/2015	11:45:54	N OCEAN BLVD	321 EMS call, excluding vehicle
15-001761-000	02/17/2015	10:15:11	N OCEAN BLVD	321 EMS call, excluding vehicle
15-001369-000	02/06/2015	19:00:29	N OCEAN BLVD /212	321 EMS call, excluding vehicle
15-001765-000	02/17/2015	12:00:20	N OCEAN BLVD	321 EMS call, excluding vehicle
15-001502-000	02/10/2015	00:20:34	N OCEAN BLVD /502	321 EMS call, excluding vehicle
15-001301-000	02/04/2015	14:31:48	N OCEAN BLVD /205	321 EMS call, excluding vehicle
15-001878-000	02/19/2015	21:56:10	N OCEAN BLVD /405	321 EMS call, excluding vehicle
15-001810-000	02/18/2015	10:22:54	NORTH IBIS DR /T	321 EMS call, excluding vehicle
15-001707-000	02/15/2015	16:28:15	OCEANVIEW DR	321 EMS call, excluding vehicle
15-001926-000	02/21/2015	00:05:21	OCEANVIEW DR	321 EMS call, excluding vehicle
15-001585-000	02/12/2015	13:23:47	OLD OCEAN BLVD /C8	321 EMS call, excluding vehicle
15-002142-000	02/25/2015	20:22:38	OSPREY CT	321 EMS call, excluding vehicle
15-001974-000	02/22/2015	00:53:18	RUTHMARY AVE /F	550 Public service assistance, O
15-001931-000	02/21/2015	06:23:07	RUTHMARY AVE /G14	321 EMS call, excluding vehicle
15-001245-000	02/03/2015	09:34:13	SOUTH HERON DR	321 EMS call, excluding vehicle
15-001841-000	02/19/2015	02:21:11	SOUTH IBIS DR	321 EMS call, excluding vehicle
15-002210-000	02/27/2015	09:33:12	SPANISH RIVER DR	321 EMS call, excluding vehicle
15-001214-000	02/02/2015	17:13:45	E WOOLBRIGHT RD & N OCEAN	324 Motor Vehicle Accident with
15-002263-000	02/28/2015	14:34:38	N OCEAN BLVD & RUTHMARY A	444 Power line down

**Total Incident Count 37**