

CAD Events By Organization

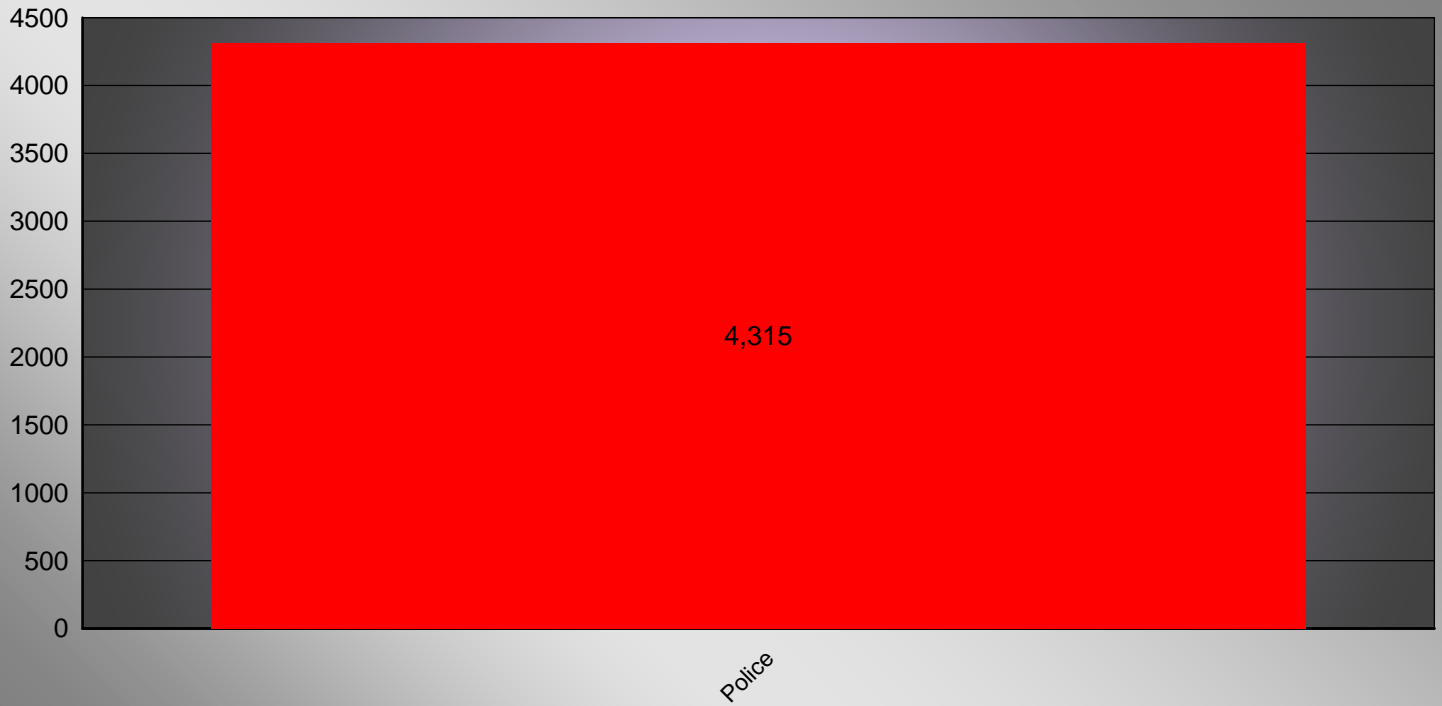

08/03/2015

CAD Calls For Service By Organization

| | |
|---------------|-------------|
| Police | 4315 |
|---------------|-------------|

CAD Calls For Service By Type

| Department | Signal | Description | Number of Calls |
|------------|--------|---------------------------------|-----------------|
| POLICE | 10108 | ON FOOT W/ PORTABLE | 140 |
| POLICE | 1050 | TRAFFIC STOP | 31 |
| POLICE | 1057 | AT FIREARMS RANGE | 2 |
| POLICE | 1060 | ASSIST TO MOTORIST | 2 |
| POLICE | 801 | VTC PERMITS (BUILDING) | 17 |
| POLICE | 802 | VTC T.H. REGISTRATION | 28 |
| POLICE | 803 | VTC OVERGROWN LOT | 12 |
| POLICE | 804 | VTC SIGNS (ALL) | 3 |
| POLICE | 806 | VTC WORKING WHEN NOT PERMITTED | 17 |
| POLICE | 807 | VTC TRASH/GARBAGE | 10 |
| POLICE | 808 | VTC BOATS | 1 |
| POLICE | 809 | VTC MOTOR HOMES | 1 |
| POLICE | 811 | VTC TRAILERS | 3 |
| POLICE | 812 | VTC TRUCKS/COMMERCIAL VEHICLES | 7 |
| POLICE | 814 | VTC OVERNIGHT PARKING ON STREET | 9 |
| POLICE | 816 | VTC NOISE (POWER TOOLS ETC.) | 1 |
| POLICE | 817 | VTC RENTAL REGISTRATION 30-157 | 1 |
| POLICE | 820 | VTC ANIMALS ON BEACH | 4 |
| POLICE | 821 | VTC DOGS AT LARGE | 3 |
| POLICE | 822 | VTC BARKING DOGS | 1 |
| POLICE | 823 | VTC CONSTRUCTION SITE | 11 |
| POLICE | 824 | VTC ALL OTHER | 2 |
| POLICE | 825 | VTC WATER VIOLATION | 34 |
| POLICE | 826 | VTC OUTSIDE STORAGE | 1 |
| POLICE | 828 | VTC TURTLE LIGHTS | 1 |
| POLICE | 829 | VTC TREES IN WIRES | 1 |
| POLICE | 832 | VTC SLEEPING OUTDOORS | 2 |
| POLICE | 833 | VTC CUTTING NATURAL VEGETATION | 2 |
| POLICE | BBCK | BRINY BREEZES BUILDING CHECK | 31 |
| POLICE | BCHK | BEACH PATROL | 161 |
| POLICE | DC | DISTRICT CHECK | 2025 |
| POLICE | FUP | FOLLOW-UP | 138 |
| POLICE | HCKH | HOUSE CHECK HAND | 1140 |
| POLICE | HCKV | HOUSE CHECK VISUAL | 159 |
| POLICE | S01 | DRUNK DRIVER | 1 |
| POLICE | S04 | AUTO ACCIDENT | 1 |
| POLICE | S07 | DECEASED PERSON | 2 |
| POLICE | S11 | ABANDONED VEHICLE | 1 |
| POLICE | S13 | SUSPICIOUS INCIDENT | 3 |
| POLICE | S13P | SUSPICIOUS PERSON | 7 |
| POLICE | S13V | SUSPICIOUS VEHICLE | 9 |
| POLICE | S14 | INFORMATION | 3 |
| POLICE | S20 | MENTALLY ILL PERSON | 1 |

CAD Calls For Service By Type

| Department | Signal | Description | Number of Calls |
|------------|-------------|-------------------------------|-----------------|
| POLICE | S21C | BURGLARY CONVEYANCE | 1 |
| POLICE | S21R | BURGLARY RESIDENCE | 2 |
| POLICE | S25 | FIRE/FD ASSIST | 2 |
| POLICE | S30 | THEFT | 1 |
| POLICE | S31 | BATTERY | 1 |
| POLICE | S37 | JUVENILE TROUBLE | 1 |
| POLICE | S39 | NEIGHBOR TROUBLE | 3 |
| POLICE | S48 | OPEN DOOR | 8 |
| POLICE | S48G | OPEN GARAGE DOOR | 8 |
| POLICE | S49 | ALARM | 66 |
| POLICE | S49F | FIRE ALARM | 5 |
| POLICE | S51 | TRESPASS | 9 |
| POLICE | S53 | EMBEZZLEMENT/FRAUD | 1 |
| POLICE | S66 | CIVIL MATTER | 2 |
| POLICE | S68 | POLICE SERVICE CALL | 41 |
| POLICE | S70 | ANIMAL COMPLAINT | 4 |
| POLICE | S72 | LOST/FOUND PROPERTY | 6 |
| POLICE | S73 | MEDICAL CALL | 16 |
| POLICE | S75E | DUMPING/SEWER TO ICW OR OCEAN | 1 |
| POLICE | S76 | ASSIST OTHER DEPARTMENT | 17 |
| POLICE | S77 | FIREWORKS | 5 |
| POLICE | S79 | 911 PRANK/FALSE/ACCID CALL | 5 |
| POLICE | S88 | FLORIDA POWER LIGHT ASSIST | 9 |
| POLICE | S89 | ASSIST MOTORIST | 2 |
| POLICE | S90 | ILLEGAL PARKING | 37 |
| POLICE | S92 | TRAFFIC LIGHT PROBLEMS | 2 |
| POLICE | S93 | STREET OR TRAFFIC SIGNS | 7 |
| POLICE | S95 | TRAFFIC INCIDENT | 3 |
| POLICE | S96 | PROPERTY DAMAGE | 1 |
| POLICE | TC | TRAFFIC CONTROL | 6 |
| POLICE | TE | TRAFFIC ENFORCEMENT | 14 |

CAD Calls For Service By Day

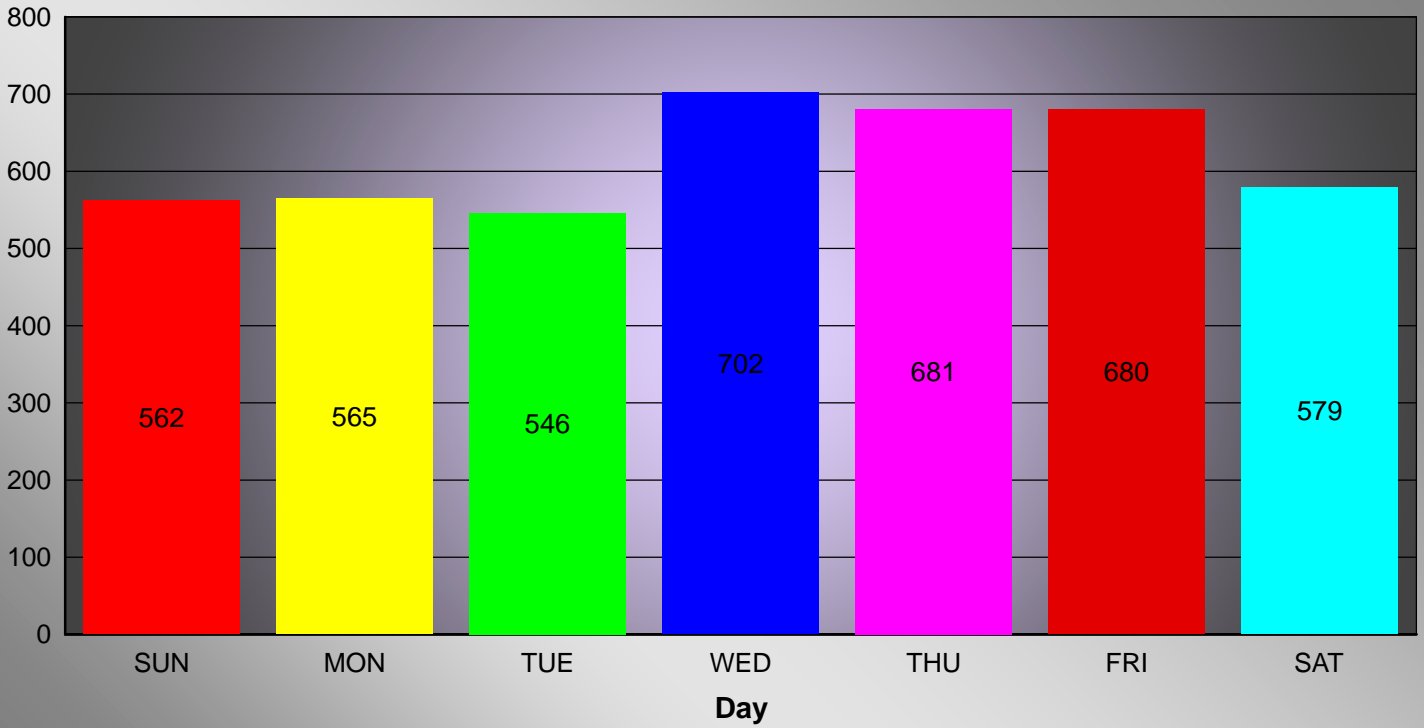

08/03/2015

CAD Calls For Service By Day

| | |
|-----|-----|
| SUN | 562 |
| MON | 565 |
| TUE | 546 |
| WED | 702 |
| THU | 681 |
| FRI | 680 |
| SAT | 579 |

Call for Service By Hour

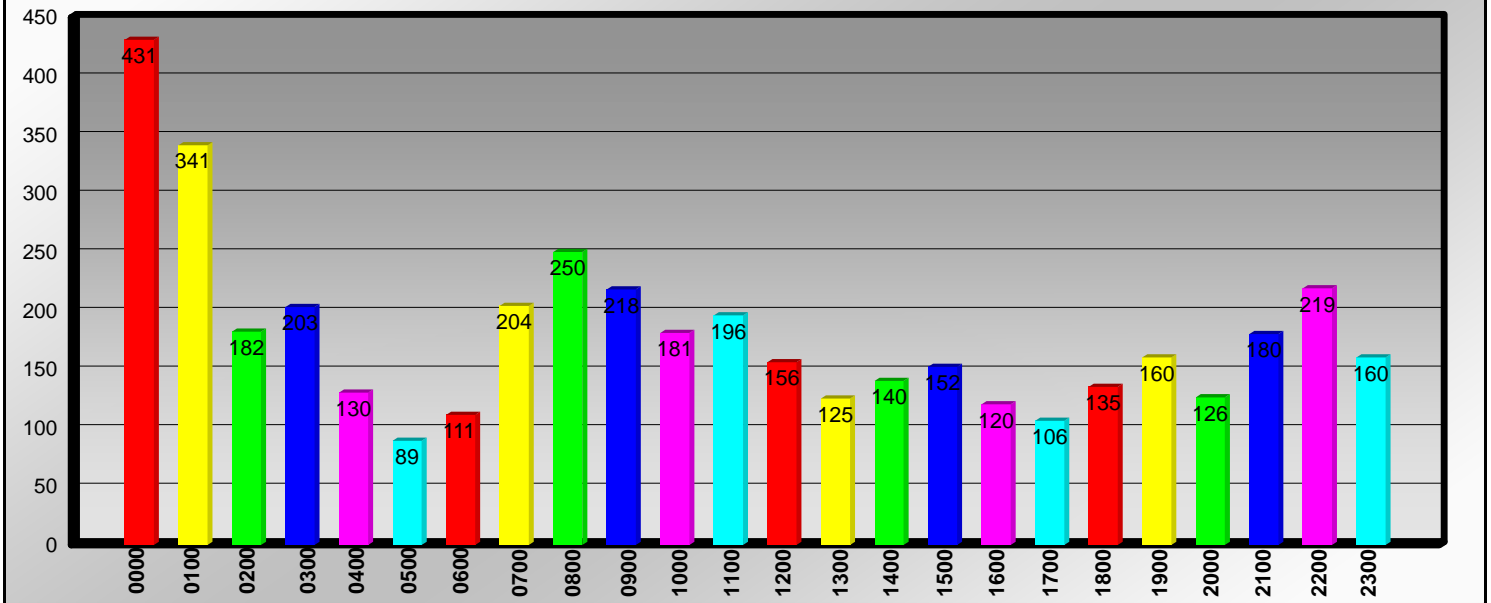

08/03/2015

CAD Calls For Service By Hour SQL

Hour: 0000 Number of Calls: 431

Hour: 0100 Number of Calls: 341

Hour: 0200 Number of Calls: 182

Hour: 0300 Number of Calls: 203

Hour: 0400 Number of Calls: 130

Hour: 0500 Number of Calls: 89

Hour: 0600 Number of Calls: 111

Hour: 0700 Number of Calls: 204

Hour: 0800 Number of Calls: 250

Hour: 0900 Number of Calls: 218

Hour: 1000 Number of Calls: 181

Hour: 1100 Number of Calls: 196

Hour: 1200 Number of Calls: 156

Hour: 1300 Number of Calls: 125

Hour: 1400 Number of Calls: 140

CAD Calls For Service By Hour SQL

Hour: 1500 Number of Calls: 152

Hour: 1600 Number of Calls: 120

Hour: 1700 Number of Calls: 106

Hour: 1800 Number of Calls: 135

Hour: 1900 Number of Calls: 160

Hour: 2000 Number of Calls: 126

Hour: 2100 Number of Calls: 180

Hour: 2200 Number of Calls: 219

Hour: 2300 Number of Calls: 160

| ORPD Other Activity: | | | | | |
|--|--------------|----------------------------|-------------------------|------------------------|-----------------------------|
| Type | Total | Days- Lt. Wohlfiel | Days- Sgt. Stang | Nights-Sgt. Roy | Nights-Sgt. Hallahan |
| <u>Traffic</u> | | | | | |
| Citations | 19 | 4 | 4 | 0 | 11 |
| Written Warnings | 16 | 4 | 0 | 2 | 10 |
| Parking Tickets | 29 | 7 | 0 | 3 | 19 |
| <u>Arrests:</u> | | | | | |
| S19 Felony | 0 | 0 | 0 | 0 | 0 |
| S18 Misdemeanor | 0 | 0 | 0 | 0 | 0 |
| <u>Telephone Calls Handled by Dispatch:</u> | | | | | |
| <u>July 2015</u> | | <u>Year to Date</u> | | | |
| 9-1-1 | 54 | 472 | | | |
| Incoming/Non-Emergency | 877 | 5611 | | | |
| Outgoing/Non-Emergency | 568 | 3685 | | | |
| PBX (Internal Town Hall) | 316 | 2025 | | | |
| Total: | 1815 | 11793 | | | |
| <u>Walk-Ins Handled by Dispatch:</u> | | | | | |
| All | 228 | 1309 | | | |
| After Business Hours | 116 | 627 | | | |
| Top 5 Services Provided: | | | | | |
| Issue Keys ** - | 68 | | | | |
| Visitors/Information - | 66 | | | | |
| Alarms - | 28 | | | | |
| Vendors - | 24 | | | | |
| Crime/Incident Reports - | 21 | | | | |
| ** Turtle Season/ATV key | | | | | |

**Town of Briny Breezes
July 2015**

| Type | Total | Days- Lt. Wohlfiel | Days- Sgt. Stang | Nights- Sgt. Roy | Nights-Sgt. Hallahan |
|------------------------------------|--------------|-------------------------------|-----------------------------|-----------------------------|---------------------------------|
| 14 - Information | 1 | | | | 1 |
| 13V - Suspicious Vehicle | 4 | | 2 | 1 | 1 |
| 25 - Fire | 1 | 1 | | | |
| 49 - Alarm | 1 | 1 | | | |
| 51 - Trespass | 4 | 3 | 1 | | |
| 68 - Police Service Call | 4 | 1 | 1 | 1 | 1 |
| 70 - Animal Complaint | 2 | 1 | 1 | | |
| 73 - Medical Call | 1 | | 1 | | |
| 88 - FPL Assist | 4 | | | 2 | 2 |
| 90 - Illegal Parking | 13 | 7 | 2 | | 4 |
| 92 - Traffic Light Problems | 1 | 1 | | | |
| 10-108 Foot Patrol | 3 | 2 | 1 | | |
| BCHK - Beach Patrol | 3 | 3 | | | |
| BBCK Briny Business Checks | 31 | | | 15 | 16 |
| FUP - Follow Up | 3 | 3 | | | |
| | | | | | |
| | | | | | |
| | | | | | |
| Total Calls for Service | 76 | 23 | 9 | 19 | 25 |
| DC - Districk Checks | 270 | | | | |
| Total Calls w/ DC's | 346 | | | | |
| | | | | | |
| OTHER ACTIVITY | | | | | |
| <u>Traffic</u> | | | | | |
| Citations | 0 | 0 | 0 | 0 | 0 |
| Written Warnings | 0 | 0 | 0 | 0 | 0 |
| Parking Tickets | 12 | 4 | 0 | 0 | 8 |

| Unit | Veh Year | Patrol Vehicle Mileage | | | Engine Hours | Engine Miles ** | Total Wear Miles | Repairs/Month | Repairs/FYTD | Replace * |
|--------------|---------------|------------------------|----------------|-------------|--------------|-----------------|------------------|---|-------------------|-----------|
| | | Start | End | Total | | | | | | |
| 561 | 2014 | 14162 | 15267 | 1105 | 132 | 4356 | 19623 | 75.00 | 150.00 | FY2017/18 |
| 562 | 2013 | 43742 | 45448 | 1706 | 5791 | 191103 | 236551 | 75.00 | 893.18 | FY2016/17 |
| 563 | 2011 | 71664 | 73116 | 1452 | 6882 | 227106 | 300222 | 1437.81 | 1,587.81 | FY2015/16 |
| 564 | 2014 | 17574 | 18141 | 567 | 2076 | 68508 | 86649 | 0.00 | 170.00 | FY2017/18 |
| 565 | 2011 | 77523 | 78899 | 1376 | 6320 | 208560 | 287459 | 0.00 | 1,064.96 | FY2014/15 |
| 566 | 2011 | 78715 | 79869 | 1154 | 6991 | 230703 | 310572 | 0.00 | 1,693.27 | FY2014/15 |
| 567 | 2008 | 83543 | 84442 | 899 | 304 | 10032 | 94474 | 649.14 | 649.14 | FY2015/16 |
| Polaris-ATV | 2014 | 1560 | | | 225 | 7425 | 7425 | 0.00 | 700.75 | FY2017/18 |
| Suzuki - ATV | 2006 | 4494 | 4576 | 82 | 193 | 6369 | 10945 | 853.56 | 2520.21 | FY2015/16 |
| | | | Totals: | 8341 | | | | \$3,090.51 | \$9,429.32 | |
| Unit | Driver | Driver | Driver | | | | | | | |
| 561 | 515 | | | | | | | * "Replace" : Since 2010, each new vehicle | | |
| 562 | 502 | 526 | | | | | | purchased for Patrol use has come with an | | |
| 563 | 509 | 522 | | | | | | extended 5-year Warranty. As such, the "life" | | |
| 564 | 518 | 528 | | | | | | of these vehicles can be extended to 4 years; | | |
| 565 | 520 | 534 | | | | | | as any major repair would be covered. | | |
| 566 | 444 | 476 | 530 | 537 | | | | ** "Engine Miles" : Per Automotive Industry Standards, | | |
| 567 | 513 | | | | | | | idle time causes engine wear equivalent to being driven. | | |
| | | | | | | | | Per Ford, that equivalent is 33 miles per hour; which is | | |
| Rev 01/01/15 | | | | | | | | reflected in this report. | | |

Boynton Beach Fire Rescue

OR Average Elapsed Time by District/Inc. Type

**Alarm Date Between {07/01/2015} And {07/31/2015}
and District In "5 " ,"6 " ,"6H "**

5

| Incident | Alarm Date & Time | Arrival Date & Time | Stn | Shift | Elapsed Time |
|--|-----------------------------------|--------------------------------|------------|--------------|---------------------|
| | Disp. Rcvd Date & Time | Address | | | |
| 321 EMS call, excluding vehicle accident with injury | | | | | |
| 15-006911 | 07/02/2015 18:04:20 | 07/02/2015 18:12:59 | 4 | A | 00:11:29 |
| | 07/02/2015 18:01:30 | OLD OCEAN BLVD & TROPICAL DR | | | |
| 15-006962 | 07/03/2015 20:40:18 | 07/03/2015 20:46:08 | 4 | B | 00:10:40 |
| | 07/03/2015 20:35:28 | N OCEAN BLVD | | | |
| 15-007017 | 07/05/2015 07:20:48 | 07/05/2015 07:24:59 | 4 | A | 00:06:32 |
| | 07/05/2015 07:18:27 | N OCEAN BLVD /312 | | | |
| 15-007133 | 07/08/2015 15:01:56 | 07/08/2015 15:07:43 | 4 | A | 00:07:46 |
| | 07/08/2015 14:59:57 | NORTH IBIS DR /T | | | |
| 15-007137 | 07/08/2015 17:14:38 | 07/08/2015 17:19:32 | 4 | A | 00:05:36 |
| | 07/08/2015 17:13:56 | HERSEY DR | | | |
| 15-007168 | 07/09/2015 10:59:46 | 07/09/2015 11:05:27 | 4 | B | 00:07:12 |
| | 07/09/2015 10:58:15 | TROPICAL DR /2 | | | |
| 15-007590 | 07/21/2015 18:59:26 | 07/21/2015 19:05:21 | 4 | B | 00:08:27 |
| | 07/21/2015 18:56:54 | N OCEAN BLVD /C | | | |
| Average Elapsed Time for District/Incident Type | | | | | 8.24 |
| 611 Dispatched & cancelled en route | | | | | |
| 15-007618 | 07/22/2015 14:01:51 | 07/22/2015 14:14:26 | 3 | C | 00:14:19 |
| | 07/22/2015 14:00:07 | N OCEAN BLVD | | | |
| Average Elapsed Time for District/Incident Type | | | | | 14.32 |
| 700 False alarm or false call, Other | | | | | |
| 15-007514 | 07/20/2015 02:08:16 | 07/20/2015 02:14:19 | 4 | C | 00:07:03 |
| | 07/20/2015 02:07:16 | N OCEAN BLVD /12-2 | | | |
| Average Elapsed Time for District/Incident Type | | | | | 7.05 |
| Overall Average Elapsed Time for District in Decimal Minutes 8.79 | | | | | |

6

| Incident | Alarm Date & Time | Arrival Date & Time | Stn | Shift | Elapsed Time |
|--|-----------------------------------|--------------------------------|------------|--------------|---------------------|
| | Disp. Rcvd Date & Time | Address | | | |
| 162 Outside equipment fire | | | | | |
| 15-007185 | 07/09/2015 18:29:57 | 07/09/2015 18:37:22 | 1 | B | 00:09:10 |
| | 07/09/2015 18:28:12 | SABAL ISLAND DR | | | |
| Average Elapsed Time for District/Incident Type | | | | | 9.17 |

Boynton Beach Fire Rescue

OR Average Elapsed Time by District/Inc. Type

**Alarm Date Between {07/01/2015} And {07/31/2015}
and District In "5 " ,"6 " ,"6H "**

6

| Incident | Alarm Date & Time | Arrival Date & Time | Stn | Shift | Elapsed Time |
|--|-----------------------------------|--------------------------------|------------|--------------|---------------------|
| | Disp. Rcvd Date & Time | Address | | | |
| 321 EMS call, excluding vehicle accident with injury | | | | | |
| 15-006894 | 07/02/2015 09:37:09 | 07/02/2015 09:46:30 | 1 | A | 00:10:58 |
| | 07/02/2015 09:35:32 | N OCEAN BLVD /23 | | | |
| 15-007112 | 07/07/2015 18:45:45 | 07/07/2015 18:51:54 | 1 | C | 00:07:57 |
| | 07/07/2015 18:43:57 | SPANISH RIVER DR | | | |
| 15-007136 | 07/08/2015 16:40:19 | 07/08/2015 16:45:49 | 4 | A | 00:06:49 |
| | 07/08/2015 16:39:00 | N OCEAN BLVD | | | |
| 15-007378 | 07/15/2015 20:32:07 | 07/15/2015 20:37:22 | 1 | B | 00:07:20 |
| | 07/15/2015 20:30:02 | N OCEAN BLVD | | | |
| 15-007413 | 07/16/2015 21:42:59 | 07/16/2015 21:47:52 | 1 | C | 00:08:48 |
| | 07/16/2015 21:39:04 | SPANISH RIVER DR | | | |
| 15-007483 | 07/19/2015 00:21:42 | 07/19/2015 00:34:14 | 1 | B | 00:13:49 |
| | 07/19/2015 00:20:25 | N OCEAN BLVD | | | |
| 15-007689 | 07/24/2015 08:31:36 | 07/24/2015 08:33:49 | 1 | B | 00:03:54 |
| | 07/24/2015 08:29:55 | N OCEAN BLVD | | | |
| 15-007713 | 07/24/2015 21:34:29 | 07/24/2015 21:40:06 | 1 | B | 00:06:09 |
| | 07/24/2015 21:33:57 | ISLAND DR S | | | |
| 15-007935 | 07/31/2015 07:36:57 | 07/31/2015 07:44:24 | 1 | C | 00:08:03 |
| | 07/31/2015 07:36:21 | MARLIN DR | | | |
| Average Elapsed Time for District/Incident Type | | | | | 8.20 |
| 700 False alarm or false call, Other | | | | | |
| 15-007810 | 07/27/2015 16:19:27 | 07/27/2015 16:26:27 | 1 | B | 00:08:30 |
| | 07/27/2015 16:17:57 | OCEAN HARBOUR CIR | | | |
| Average Elapsed Time for District/Incident Type | | | | | 8.50 |
| Overall Average Elapsed Time for District in Decimal Minutes 8.31 | | | | | |

6H

| Incident | Alarm Date & Time | Arrival Date & Time | Stn | Shift | Elapsed Time |
|--|-----------------------------------|--------------------------------|------------|--------------|---------------------|
| | Disp. Rcvd Date & Time | Address | | | |
| 730 System malfunction, Other | | | | | |
| 15-007387 | 07/16/2015 02:08:08 | 07/16/2015 02:15:32 | 1 | B | 00:09:26 |
| | 07/16/2015 02:06:06 | N OCEAN BLVD | | | |
| Average Elapsed Time for District/Incident Type | | | | | 9.43 |

Boynton Beach Fire Rescue

OR Average Elapsed Time by District/Inc. Type

Alarm Date Between {07/01/2015} And {07/31/2015}
and District In "5 " ,"6 " ,"6H "

Overall Average Elapsed Time for District in Decimal Minutes 9.43

Total Incident Count:21

Overall Average Elapsed Time, Decimal Minutes: 8.57

Boynton Beach Fire Rescue

Incident List by Street Address

**Alarm Date Between {07/01/2015} And {07/31/2015}
and District In "5 " ,"6 " ,"6H "**

| Incident-Exp# | Alm Date | Alm Time | Location | Incident Type |
|----------------------|-----------------|-----------------|---------------------------|----------------------------------|
| 15-007137-000 | 07/08/2015 | 17:14:38 | HERSEY DR | 321 EMS call, excluding vehicle |
| 15-007906-000 | 07/30/2015 | 12:36:20 | ISLAND DR | 611 Dispatched & cancelled en ro |
| 15-007713-000 | 07/24/2015 | 21:34:29 | ISLAND DR S | 321 EMS call, excluding vehicle |
| 15-007935-000 | 07/31/2015 | 07:36:57 | MARLIN DR | 321 EMS call, excluding vehicle |
| 15-007618-000 | 07/22/2015 | 14:01:51 | N OCEAN BLVD | 611 Dispatched & cancelled en ro |
| 15-007590-000 | 07/21/2015 | 18:59:26 | N OCEAN BLVD /C | 321 EMS call, excluding vehicle |
| 15-007514-000 | 07/20/2015 | 02:08:16 | N OCEAN BLVD /12-2 | 700 False alarm or false call, O |
| 15-006962-000 | 07/03/2015 | 20:40:18 | N OCEAN BLVD | 321 EMS call, excluding vehicle |
| 15-007017-000 | 07/05/2015 | 07:20:48 | N OCEAN BLVD /312 | 321 EMS call, excluding vehicle |
| 15-007689-000 | 07/24/2015 | 08:31:36 | N OCEAN BLVD | 321 EMS call, excluding vehicle |
| 15-007378-000 | 07/15/2015 | 20:32:07 | N OCEAN BLVD | 321 EMS call, excluding vehicle |
| 15-006894-000 | 07/02/2015 | 09:37:09 | N OCEAN BLVD /23 | 321 EMS call, excluding vehicle |
| 15-007483-000 | 07/19/2015 | 00:21:42 | N OCEAN BLVD | 321 EMS call, excluding vehicle |
| 15-007136-000 | 07/08/2015 | 16:40:19 | N OCEAN BLVD | 321 EMS call, excluding vehicle |
| 15-007387-000 | 07/16/2015 | 02:08:08 | N OCEAN BLVD | 730 System malfunction, Other |
| 15-007133-000 | 07/08/2015 | 15:01:56 | NORTH IBIS DR /T | 321 EMS call, excluding vehicle |
| 15-007810-000 | 07/27/2015 | 16:19:27 | OCEAN HARBOUR CIR | 700 False alarm or false call, O |
| 15-007185-000 | 07/09/2015 | 18:29:57 | SABAL ISLAND DR | 162 Outside equipment fire |
| 15-007413-000 | 07/16/2015 | 21:42:59 | SPANISH RIVER DR | 321 EMS call, excluding vehicle |
| 15-007112-000 | 07/07/2015 | 18:45:45 | SPANISH RIVER DR | 321 EMS call, excluding vehicle |
| 15-007168-000 | 07/09/2015 | 10:59:46 | TROPICAL DR /2 | 321 EMS call, excluding vehicle |
| 15-006911-000 | 07/02/2015 | 18:04:20 | OLD OCEAN BLVD & TROPICAL | 321 EMS call, excluding vehicle |

Total Incident Count 22

Boynton Beach Fire Rescue

OR List Times by Unit

**Alarm Date Between {07/01/2015} And {07/31/2015}
and District In "5 " ,"6 " ,"6H "**

| Incident | Date | Response Code | Disp Notif Time | Unit Notif Time | Rollout Time | Arrival Time | Fire | EMS |
|-----------------------------------|-------------|----------------------|------------------------|------------------------|---------------------|---------------------|-------------|------------|
| L104 Ladder at Station 4 | | | | | | | | |
| 15-007017 | 07/05/2015 | 1 Emergency | 07:18:27 | 07:20:48 | 07:21:52 | 07:24:59 | | X |
| 15-007133 | 07/08/2015 | 1 Emergency | 14:59:57 | 15:01:56 | 15:03:14 | 15:07:43 | | X |
| 15-007137 | 07/08/2015 | 1 Emergency | 17:13:56 | 17:15:34 | 17:15:48 | 17:19:32 | | X |
| 15-007168 | 07/09/2015 | 1 Emergency | 10:58:15 | 10:59:46 | 11:00:48 | 11:05:27 | | X |
| 15-007713 | 07/24/2015 | 1 Emergency | 21:33:57 | 21:34:29 | 21:34:47 | 21:40:16 | | X |
| Subtotal Responses: | | 5 | | | | | | |
| R102 Rescue at Station 2 | | | | | | | | |
| 15-007906 | 07/30/2015 | C Cancelled | 12:34:48 | 12:36:20 | | : : | | X |
| Subtotal Responses: | | 1 | | | | | | |
| R103 Rescue at Station 3 | | | | | | | | |
| 15-007618 | 07/22/2015 | 1 Emergency | 14:00:07 | 14:01:51 | 14:02:56 | : : | | X |
| Subtotal Responses: | | 1 | | | | | | |
| R104 Rescue at Station 4 | | | | | | | | |
| 15-006911 | 07/02/2015 | 1 Emergency | 18:01:30 | 18:04:20 | 18:05:33 | 18:12:59 | | X |
| 15-006962 | 07/03/2015 | 1 Emergency | 20:35:28 | 20:40:18 | 20:40:31 | 20:46:08 | | X |
| 15-007017 | 07/05/2015 | 1 Emergency | 07:18:27 | 07:20:48 | 07:21:52 | 07:25:02 | | X |
| 15-007136 | 07/08/2015 | 1 Emergency | 16:39:00 | 16:40:19 | 16:41:17 | 16:45:49 | | X |
| 15-007137 | 07/08/2015 | 1 Emergency | 17:13:56 | 17:14:38 | 17:15:03 | 17:19:34 | | X |
| 15-007168 | 07/09/2015 | 1 Emergency | 10:58:15 | 10:59:46 | 11:00:52 | 11:05:29 | | X |
| 15-007514 | 07/20/2015 | 1 Emergency | 02:07:16 | 02:08:16 | 02:09:43 | 02:14:19 | | X |
| 15-007590 | 07/21/2015 | 1 Emergency | 18:56:54 | 18:59:26 | 19:00:40 | 19:05:21 | | X |
| Subtotal Responses: | | 8 | | | | | | |
| TF101 Task Force Station 1 | | | | | | | | |
| 15-006894 | 07/02/2015 | 1 Emergency | 09:35:32 | 09:37:09 | 09:39:05 | 09:46:30 | | X |
| 15-006911 | 07/02/2015 | 1 Emergency | 18:01:30 | 18:04:20 | 18:05:11 | 18:13:01 | | X |
| 15-007112 | 07/07/2015 | 1 Emergency | 18:43:57 | 18:45:45 | 18:47:27 | 18:51:54 | | X |
| 15-007185 | 07/09/2015 | 1 Emergency | 18:28:12 | 18:29:57 | 18:32:30 | 18:37:22 | | |
| 15-007378 | 07/15/2015 | 1 Emergency | 20:30:02 | 20:32:07 | 20:32:48 | 20:37:22 | | X |
| 15-007387 | 07/16/2015 | 1 Emergency | 02:06:06 | 02:08:08 | 02:08:54 | 02:15:32 | | |
| 15-007413 | 07/16/2015 | 1 Emergency | 21:39:04 | 21:42:59 | 21:43:45 | 21:48:52 | | X |

Boynton Beach Fire Rescue

OR List Times by Unit

Alarm Date Between {07/01/2015} And {07/31/2015}
and District In "5 " ,"6 " ,"6H "

| Incident | Date | Response Code | Disp Notif Time | Unit Notif Time | Rollout Time | Arrival Time | Fire | EMS |
|-----------------------------------|------------|---------------|-----------------|-----------------|--------------|--------------|------|-----|
| TF101 Task Force Station 1 | | | | | | | | |
| 15-007483 | 07/19/2015 | 1 Emergency | 00:20:25 | 00:21:42 | 00:23:18 | 00:34:14 | | X |
| 15-007689 | 07/24/2015 | 1 Emergency | 08:29:55 | 08:31:36 | 08:31:58 | 08:33:49 | | X |
| 15-007713 | 07/24/2015 | 1 Emergency | 21:33:57 | 21:34:29 | 21:34:48 | 21:40:06 | | X |
| 15-007810 | 07/27/2015 | 1 Emergency | 16:17:57 | 16:19:27 | 16:20:31 | 16:26:27 | | |
| 15-007906 | 07/30/2015 | C Cancelled | 12:34:48 | 12:37:52 | 12:38:01 | : : | | X |
| 15-007935 | 07/31/2015 | 1 Emergency | 07:36:21 | 07:36:57 | 07:38:03 | 07:44:24 | | X |
| Subtotal Responses: | | 13 | | | | | | |