

CAD Events By Organization

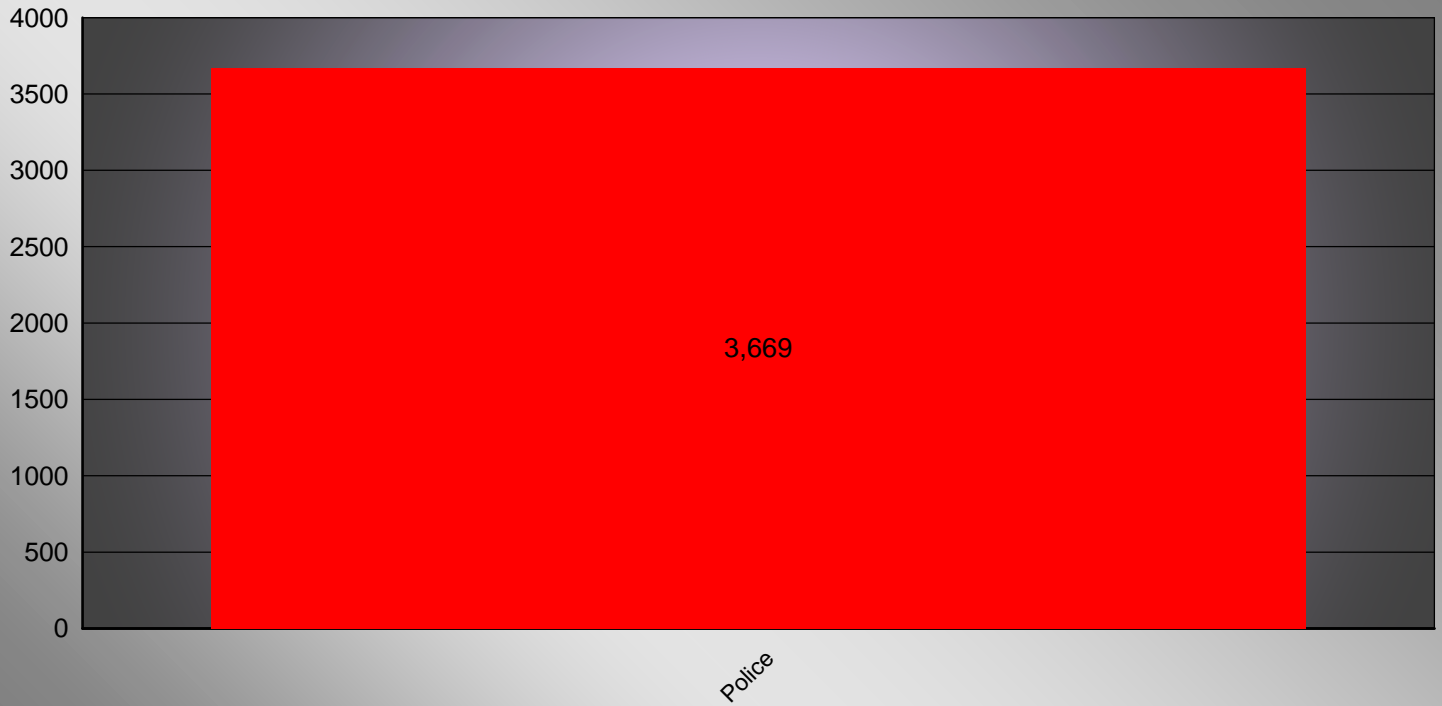

12/10/2015

CAD Calls For Service By Organization

Police	3669
---------------	-------------

CAD Calls For Service By Type

Department	Signal	Description	Number of Calls
POLICE	10108	ON FOOT W/ PORTABLE	252
POLICE	1019	RETURN TO STATION	1
POLICE	1050	TRAFFIC STOP	159
POLICE	1060	ASSIST TO MOTORIST	7
POLICE	1077	COURT	2
POLICE	1094	SEND BACKUP UNIT	1
POLICE	801	VTC PERMITS (BUILDING)	21
POLICE	802	VTC T.H. REGISTRATION	22
POLICE	803	VTC OVERGROWN LOT	10
POLICE	804	VTC SIGNS (ALL)	6
POLICE	806	VTC WORKING WHEN NOT PERMITTED	13
POLICE	807	VTC TRASH/GARBAGE	15
POLICE	811	VTC TRAILERS	4
POLICE	812	VTC TRUCKS/COMMERCIAL VEHICLES	8
POLICE	813	VTC PARKING/DRIVING ON DUNES	1
POLICE	814	VTC OVERNIGHT PARKING ON STREET	1
POLICE	815	VTC PARKING ON VACANT LOT	2
POLICE	820	VTC ANIMALS ON BEACH	1
POLICE	821	VTC DOGS AT LARGE	3
POLICE	823	VTC CONSTRUCTION SITE	12
POLICE	824	VTC ALL OTHER	12
POLICE	825	VTC WATER VIOLATION	19
POLICE	829	VTC TREES IN WIRES	1
POLICE	833	VTC CUTTING NATURAL VEGETATION	1
POLICE	BBCK	BRINY BREEZES BUILDING CHECK	31
POLICE	BCHK	BEACH PATROL	205
POLICE	BIKE	BIKE PATROL	1
POLICE	DC	DISTRICT CHECK	1966
POLICE	FUP	FOLLOW-UP	100
POLICE	HCKA	HOUSE CHECK HAND	1
POLICE	HCKH	HOUSE CHECK HAND	358
POLICE	HCKV	HOUSE CHECK VISUAL	31
POLICE	S02	DRUNK PEDESTRIAN	1
POLICE	S11	ABANDONED VEHICLE	1
POLICE	S13	SUSPICIOUS INCIDENT	3
POLICE	S13P	SUSPICIOUS PERSON	12
POLICE	S13V	SUSPICIOUS VEHICLE	16
POLICE	S14	INFORMATION	15
POLICE	S21C	BURGLARY CONVEYANCE	3
POLICE	S22	DISTURBANCE	2
POLICE	S25	FIRE/FD ASSIST	3
POLICE	S30	THEFT	1
POLICE	S31	BATTERY	1

CAD Calls For Service By Type

Department	Signal	Description	Number of Calls
POLICE	S37	JUVENILE TROUBLE	1
POLICE	S38	DOMESTIC	2
POLICE	S39	NEIGHBOR TROUBLE	1
POLICE	S40	CRIMINAL MISCHIEF	1
POLICE	S48	OPEN DOOR	35
POLICE	S48G	OPEN GARAGE DOOR	23
POLICE	S49	ALARM	85
POLICE	S49F	FIRE ALARM	3
POLICE	S51	TRESPASS	1
POLICE	S53	EMBEZZLEMENT/FRAUD	2
POLICE	S66	CIVIL MATTER	1
POLICE	S68	POLICE SERVICE CALL	40
POLICE	S70	ANIMAL COMPLAINT	3
POLICE	S72	LOST/FOUND PROPERTY	7
POLICE	S73	MEDICAL CALL	11
POLICE	S75	ILLEGAL DUMPING	2
POLICE	S75E	DUMPING/SEWER TO ICW OR OCEAN	1
POLICE	S76	ASSIST OTHER DEPARTMENT	23
POLICE	S78	OBSCENE/HARASSING PHONE CALLS	2
POLICE	S79	911 PRANK/FALSE/ACCID CALL	2
POLICE	S84	WELFARE CHECK	4
POLICE	S88	FLORIDA POWER LIGHT ASSIST	12
POLICE	S90	ILLEGAL PARKING	40
POLICE	S92	TRAFFIC LIGHT PROBLEMS	5
POLICE	S93	STREET OR TRAFFIC SIGNS	3
POLICE	S95	TRAFFIC INCIDENT	2
POLICE	S96	PROPERTY DAMAGE	3
POLICE	TC	TRAFFIC CONTROL	3
POLICE	TE	TRAFFIC ENFORCEMENT	26

CAD Calls For Service By Day

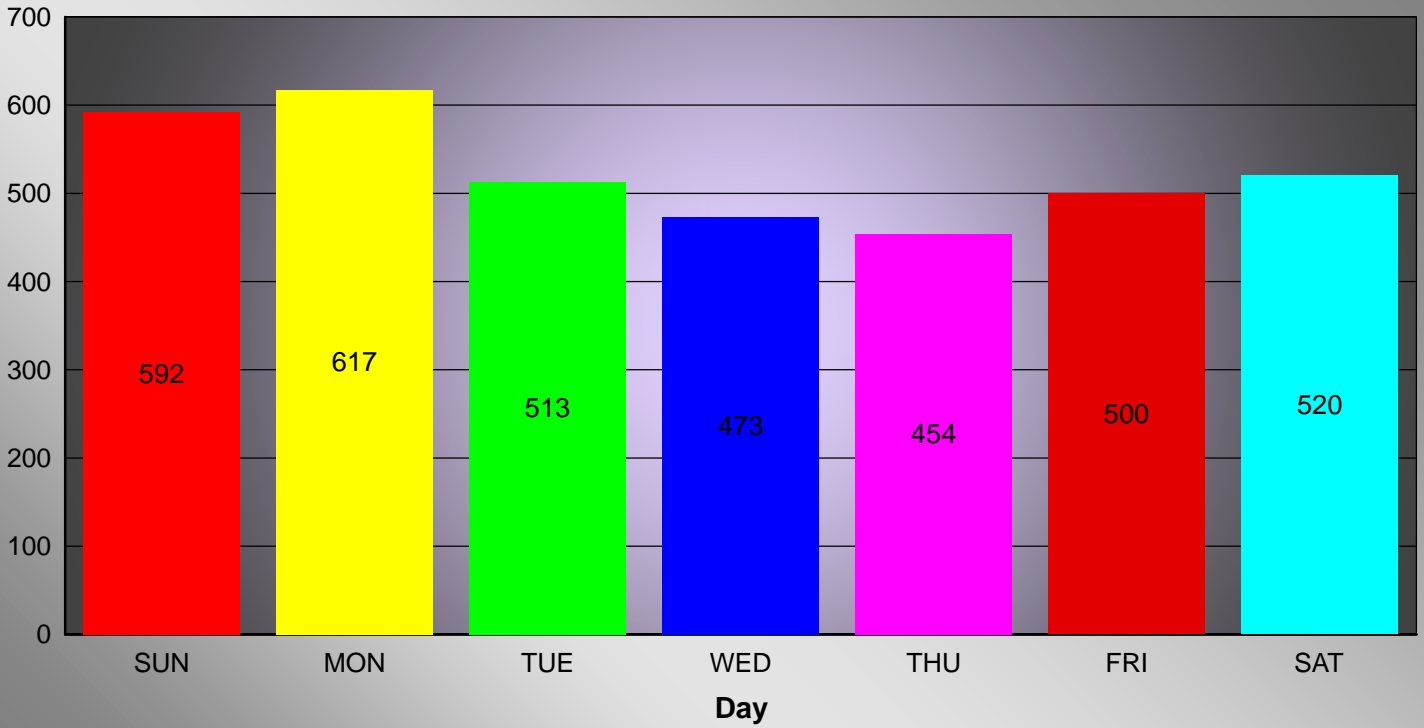

12/10/2015

CAD Calls For Service By Day

SUN	592
MON	617
TUE	513
WED	473
THU	454
FRI	500
SAT	520

Call for Service By Hour

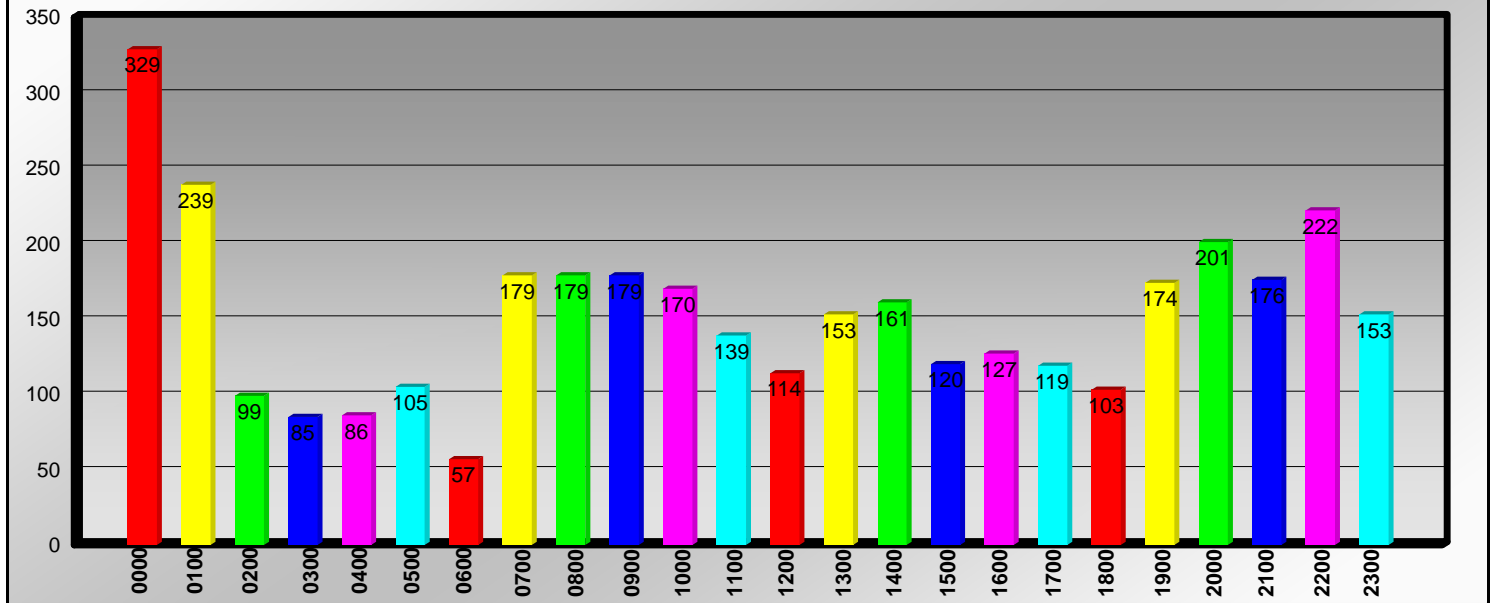

12/10/2015

CAD Calls For Service By Hour SQL

Hour: 0000 Number of Calls: 329

Hour: 0100 Number of Calls: 239

Hour: 0200 Number of Calls: 99

Hour: 0300 Number of Calls: 85

Hour: 0400 Number of Calls: 86

Hour: 0500 Number of Calls: 105

Hour: 0600 Number of Calls: 57

Hour: 0700 Number of Calls: 179

Hour: 0800 Number of Calls: 179

Hour: 0900 Number of Calls: 179

Hour: 1000 Number of Calls: 170

Hour: 1100 Number of Calls: 139

Hour: 1200 Number of Calls: 114

Hour: 1300 Number of Calls: 153

Hour: 1400 Number of Calls: 161

CAD Calls For Service By Hour SQL

Hour: 1500 Number of Calls: 120

Hour: 1600 Number of Calls: 127

Hour: 1700 Number of Calls: 119

Hour: 1800 Number of Calls: 103

Hour: 1900 Number of Calls: 174

Hour: 2000 Number of Calls: 201

Hour: 2100 Number of Calls: 176

Hour: 2200 Number of Calls: 222

Hour: 2300 Number of Calls: 153

ORPD Other Activity:					
Type	Total	Days- Lt. Wohlfiel	Days- Sgt. Stang	Nights-Sgt. Roy	Nights-Sgt. Hallahan
<u>Traffic</u>					
Citations	70	47	19	3	1
Written Warnings	60	30	11	4	15
Parking Tickets	19	10	3	5	1
<u>Arrests:</u>					
S19 Felony	1	0	0	0	1
S18 Misdemeanor	2	0	1	0	1
<u>Telephone Calls Handled by Dispatch:</u>					
<u>November 2015</u>		<u>Year to Date</u>			
9-1-1	61	723			
Incoming/Non-Emergency	855	9176			
Outgoing/Non-Emergency	584	6195			
PBX (Internal Town Hall)	395	3658			
Total:	1895	19752			
<u>Walk-Ins Handled by Dispatch:</u>					
All	166	2341			
After Business Hours	83	1186			
Top 5 Services Provided:					
Visitors/Information -	83				
Alarms -	27				
Vendors -	20				
Crime/Incident Reports -	16				
Vehicle Decal/Pet Tags -	13				

**Town of Briny Breezes
November 2015**

Type	Total	Days- Lt. Wohlfiel	Days- Sgt. Stang	Nights- Sgt. Roy	Nights-Sgt. Hallahan
13V- Suspicious Vehicle	1			1	
14 - Information	1		1		
39 - Neighbor Trouble	1	1			
48 - Open Door	18			2	16
51 - Trespass	1			1	
68 - Police Service Call	5	2		2	1
70 - Animal Complaint	2	1	1		
73 - Medical Call	3	1	2		
84 - Welfare Check	1		1		
88 - FPL Assist	5			3	2
90 - Illegal Parking	11	8	3		
10-108 Foot Patrol	10	3	1	3	3
BCHK - Beach Patrol	0				
BBCK Briny Business Checks	30			15	15
FUP - Follow Up	4	3	1		
Total Calls for Service	93	19	10	27	37
DC - Districk Checks	264				
Total Calls w/ DC's	357				
OTHER ACTIVITY					
<u>Traffic</u>					
Citations	1	1	0	0	0
Written Warnings	7	5	0	0	2
Parking Tickets	7	6	1	0	0

Unit	Veh Year	Patrol Vehicle Mileage			Engine Hours	Engine Miles **	Total Wear Miles	Repairs/Month	Repairs/FYTD	Replace *
		Start	End	Total						
561	2014	17297	18248	951	192	6336	24584	0.00	0.00	FY2017/18
562	2013	49770	51920	2150	9283	306339	358259	0.00	75.00	FY2016/17
563	2011	77577	78990	1413	7489	247137	326127	253.90	598.52	FY2015/16
564	2014	23077	23791	714	3962	130746	154537	85.00	85.00	FY2017/18
565	2011	82831	84323	1492	6890	227370	311693	0.00	247.63	FY2014/15
566	2011	83866	85522	1656	7556	249348	334870	85.00	85.00	FY2014/15
567	2008	86371	86697	326	316	10428	97125	0.00	0.00	FY2015/16
Polaris-ATV	2014	2135	2289	154	335	11055	13344	0.00	0.00	FY2017/18
Honda - ATV	2016	1	41	40	6	198	239	0.00	0.00	FY2018/19
			Totals:	8896				\$423.90	\$1,091.15	
Unit	Driver	Driver	Driver							
561	515							* "Replace" : Since 2010, each new vehicle		
562	502	526						purchased for Patrol use has come with an		
563	509	522						extended 5-year Warranty. As such, the "life"		
564	518	528						of these vehicles can be extended to 4 years;		
565	520	534						as any major repair would be covered.		
566	444	476	530	537				** "Engine Miles" : Per Automotive Industry Standards,		
567	513							idle time causes engine wear equivalent to being driven.		
								Per Ford, that equivalent is 33 miles per hour; which is		
Rev 01/01/15								reflected in this report.		

Boynton Beach Fire Rescue

OR Average Elapsed Time by District/Inc. Type

**Alarm Date Between {11/01/2015} And {11/30/2015}
and District In "5 " ,"6 " ,"6H "**

5

Incident	Alarm Date & Time		Arrival Date & Time		Stn	Shift	Elapsed Time
	Disp.	Rcvd Date & Time	Address				
321 EMS call, excluding vehicle accident with injury							
15-011213	11/03/2015	15:51:00	11/03/2015	15:55:42	4	B	00:07:08
	11/03/2015	15:48:34	N OCEAN BLVD /3				
15-011325	11/06/2015	14:01:51	11/06/2015	14:06:39	4	B	00:07:10
	11/06/2015	13:59:29	N OCEAN BLVD /3				
15-011349	11/07/2015	07:20:50	11/07/2015	07:26:57	4	C	00:07:55
	11/07/2015	07:19:02	RUTHMARY AVE /G				
15-011841	11/20/2015	14:54:05	11/20/2015	14:58:07	4	A	00:06:43
	11/20/2015	14:51:24	N OCEAN BLVD				
15-012130	11/28/2015	13:58:11	11/28/2015	14:04:39	4	C	00:08:28
	11/28/2015	13:56:11	MALLARD DR				
Average Elapsed Time for District/Incident Type							7.48
500 Service Call, other							
15-011319	11/06/2015	10:59:23	11/06/2015	11:04:06	4	B	00:06:43
	11/06/2015	10:57:23	N OCEAN BLVD /103				
Average Elapsed Time for District/Incident Type							6.72

Overall Average Elapsed Time for District in Decimal Minutes 7.35

6

Incident	Alarm Date & Time		Arrival Date & Time		Stn	Shift	Elapsed Time
	Disp.	Rcvd Date & Time	Address				
321 EMS call, excluding vehicle accident with injury							
15-011204	11/03/2015	09:35:46	11/03/2015	09:40:21	4	B	00:07:06
	11/03/2015	09:33:15	BEACHWAY N				
15-011701	11/16/2015	15:41:46	11/16/2015	15:46:12	1	C	00:06:32
	11/16/2015	15:39:40	OLD OCEAN BLVD				
15-011715	11/16/2015	19:22:14	11/16/2015	19:28:51	4	C	00:08:26
	11/16/2015	19:20:25	N OCEAN BLVD /2				
15-011756	11/18/2015	08:09:32	11/18/2015	08:19:21	5	B	00:16:20
	11/18/2015	08:03:01	N OCEAN BLVD /10				
Average Elapsed Time for District/Incident Type							9.60

Overall Average Elapsed Time for District in Decimal Minutes 9.60

Boynton Beach Fire Rescue

OR Average Elapsed Time by District/Inc. Type

**Alarm Date Between {11/01/2015} And {11/30/2015}
and District In "5 " ,"6 " ,"6H "**

6H

Incident	Alarm Date & Time	Arrival Date & Time	Stn	Shift	Elapsed Time
	Disp. Rcvd Date & Time	Address			
321 EMS call, excluding vehicle accident with injury					
15-011970	11/24/2015 07:54:48	11/24/2015 08:00:51	1	B	00:09:32
	11/24/2015 07:51:19	N OCEAN BLVD /C-2			
15-012054	11/26/2015 16:48:58	11/26/2015 16:55:03	1	A	00:09:54
	11/26/2015 16:45:09	N OCEAN BLVD /C405			
15-012072	11/27/2015 09:51:47	11/27/2015 09:57:42	1	B	00:08:38
	11/27/2015 09:49:04	N OCEAN BLVD /405			
Average Elapsed Time for District/Incident Type					9.36
743 Smoke detector activation, no fire - unintentional					
15-011285	11/05/2015 10:36:36	11/05/2015 10:44:39	4	A	00:10:13
	11/05/2015 10:34:26	N OCEAN BLVD			
Average Elapsed Time for District/Incident Type					10.22
745 Alarm system activation, no fire - unintentional					
15-011955	11/23/2015 15:55:36	11/23/2015 16:03:13	4	A	00:08:48
	11/23/2015 15:54:25	N OCEAN BLVD			
Average Elapsed Time for District/Incident Type					8.80
Overall Average Elapsed Time for District in Decimal Minutes					9.42

Total Incident Count:15

Overall Average Elapsed Time, Decimal Minutes: 8.64

Boynton Beach Fire Rescue

Incident List by Street Address

Alarm Date Between {11/01/2015} And {11/30/2015}
and District In "5 " ,"6 " ,"6H "

Incident-Exp#	Alm Date	Alm Time	Location	Incident Type
15-011204-000	11/03/2015	09:35:46	BEACHWAY N	321 EMS call, excluding vehicle
15-012130-000	11/28/2015	13:58:11	MALLARD DR	321 EMS call, excluding vehicle
15-011841-000	11/20/2015	14:54:05	N OCEAN BLVD	321 EMS call, excluding vehicle
15-011325-000	11/06/2015	14:01:51	N OCEAN BLVD /3	321 EMS call, excluding vehicle
15-011213-000	11/03/2015	15:51:00	N OCEAN BLVD /3	321 EMS call, excluding vehicle
15-011319-000	11/06/2015	10:59:23	N OCEAN BLVD /103	500 Service Call, other
15-011970-000	11/24/2015	07:54:48	N OCEAN BLVD /C-2	321 EMS call, excluding vehicle
15-011756-000	11/18/2015	08:09:32	N OCEAN BLVD /10	321 EMS call, excluding vehicle
15-011715-000	11/16/2015	19:22:14	N OCEAN BLVD /2	321 EMS call, excluding vehicle
15-011285-000	11/05/2015	10:36:36	N OCEAN BLVD	743 Smoke detector activation, n
15-011955-000	11/23/2015	15:55:36	N OCEAN BLVD	745 Alarm system activation, no
15-012054-000	11/26/2015	16:48:58	N OCEAN BLVD /C405	321 EMS call, excluding vehicle
15-012072-000	11/27/2015	09:51:47	N OCEAN BLVD /405	321 EMS call, excluding vehicle
15-011701-000	11/16/2015	15:41:46	OLD OCEAN BLVD	321 EMS call, excluding vehicle
15-011349-000	11/07/2015	07:20:50	RUTHMARY AVE /G	321 EMS call, excluding vehicle

Total Incident Count 15

Boynton Beach Fire Rescue

OR List Times by Unit

Alarm Date Between {11/01/2015} And {11/30/2015}
and District In "5 " ,"6 " ,"6H "

Incident	Date	Response Code	Disp Notif Time	Unit Notif Time	Rollout Time	Arrival Time	Fire	EMS
L101 Ladder at Station 1								
15-011970	11/24/2015	1 Emergency	07:51:19	07:54:48	07:55:19	08:00:51		X

Subtotal Responses: 1

L104 Ladder at Station 4								
15-011204	11/03/2015	2 Non-emergency	09:33:15	09:35:46	09:37:06	09:40:21		
15-011285	11/05/2015	1 Emergency	10:34:26	10:36:36	10:37:23	10:44:39		
15-011349	11/07/2015	1 Emergency	07:19:02	07:20:50	07:22:12	07:26:57		X
15-011955	11/23/2015	1 Emergency	15:54:25	15:55:36	15:56:22	16:03:13		

Subtotal Responses: 4

R104 Rescue at Station 4								
15-011213	11/03/2015	1 Emergency	15:48:34	15:51:00	15:52:51	15:55:42		X
15-011325	11/06/2015	1 Emergency	13:59:29	14:01:51	14:02:34	14:06:39		X
15-011715	11/16/2015	1 Emergency	19:20:25	19:22:14	19:22:49	19:28:51		X
15-011841	11/20/2015	1 Emergency	14:51:24	14:54:05	14:54:49	14:58:07		X
15-012130	11/28/2015	1 Emergency	13:56:11	13:58:11	13:59:51	14:04:39		X

Subtotal Responses: 5

R105 Rescue at Station 5								
15-011756	11/18/2015	1 Emergency	08:03:01	08:09:32	08:10:53	08:19:21		X

Subtotal Responses: 1

TF101 Task Force Station 1								
15-011701	11/16/2015	1 Emergency	15:39:40	15:41:46	15:42:50	15:48:12		X
15-012054	11/26/2015	1 Emergency	16:45:09	16:48:58	16:49:57	16:55:03		
15-012072	11/27/2015	1 Emergency	09:49:04	09:51:47	09:52:47	09:57:42		X

Subtotal Responses: 3