

# CAD Events By Organization

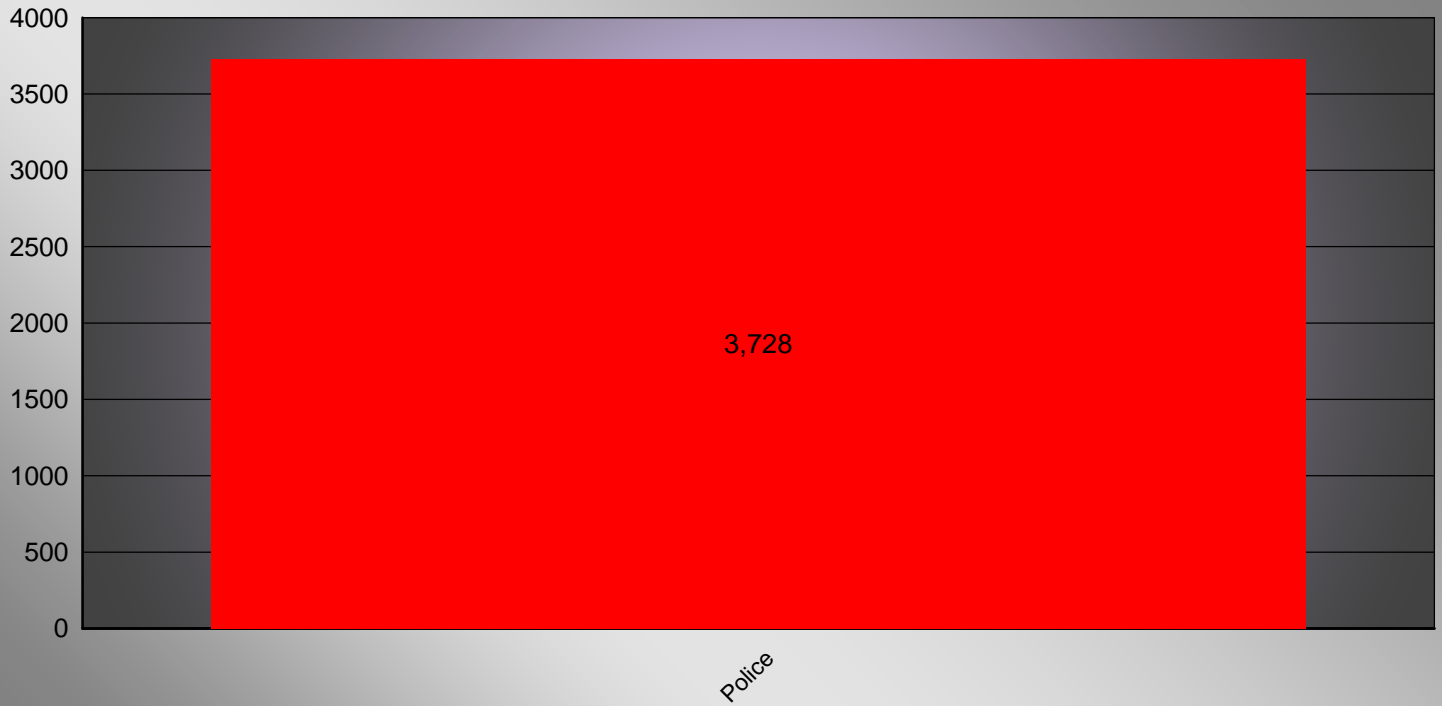

11/04/2015

## CAD Calls For Service By Organization

Police	3728
--------	------

# CAD Events By Type

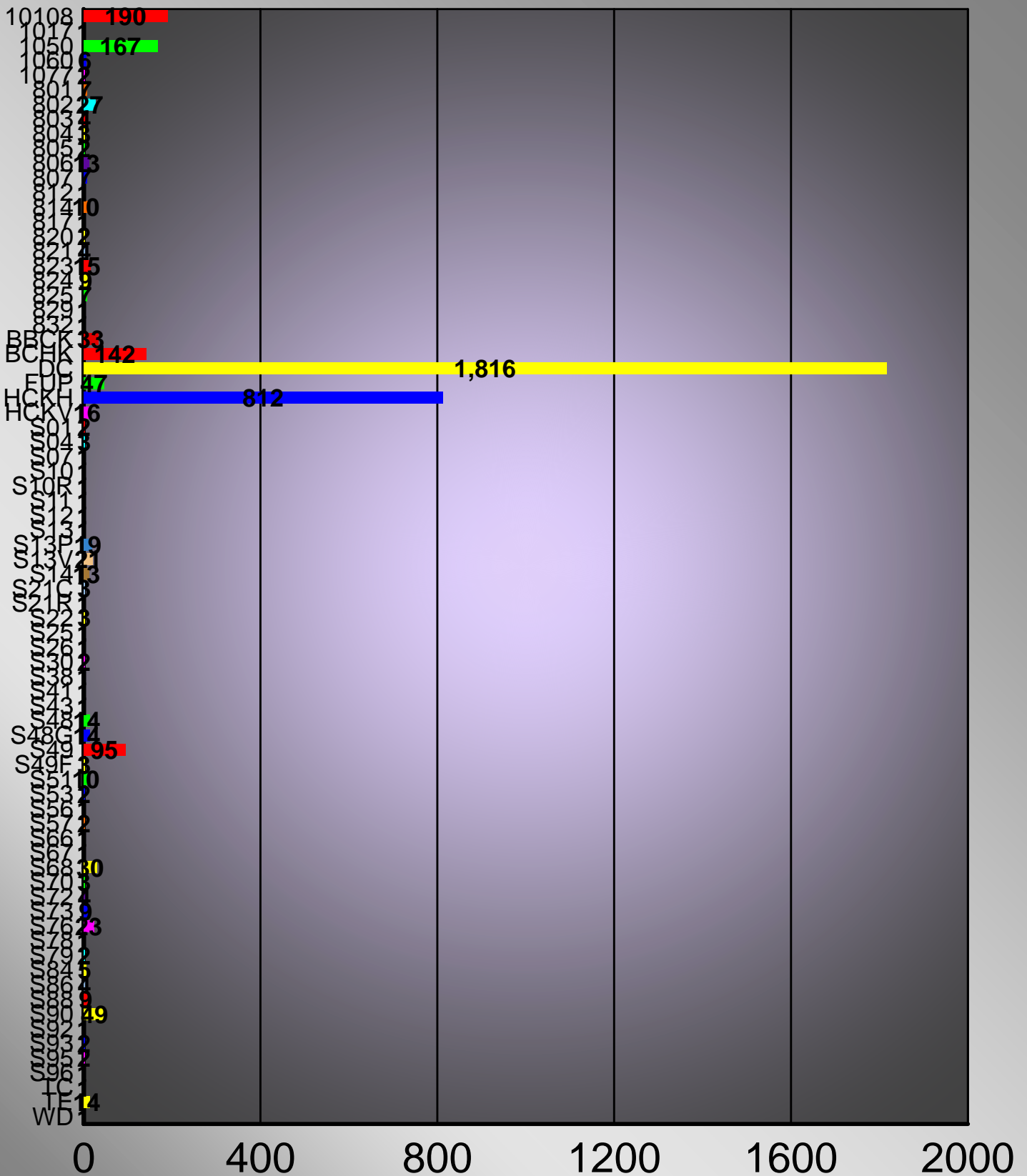

# CAD Calls For Service By Type

Department	Signal	Description	Number of Calls
POLICE	<b>10108</b>	ON FOOT W/ PORTABLE	<b>190</b>
POLICE	<b>1017</b>	INVESTIGATE/FOLLOW UP	<b>1</b>
POLICE	<b>1050</b>	TRAFFIC STOP	<b>167</b>
POLICE	<b>1060</b>	ASSIST TO MOTORIST	<b>6</b>
POLICE	<b>1077</b>	COURT	<b>2</b>
POLICE	<b>801</b>	VTC PERMITS (BUILDING)	<b>7</b>
POLICE	<b>802</b>	VTC T.H. REGISTRATION	<b>27</b>
POLICE	<b>803</b>	VTC OVERGROWN LOT	<b>4</b>
POLICE	<b>804</b>	VTC SIGNS (ALL)	<b>3</b>
POLICE	<b>805</b>	VTC SOLICIT W/O PERMIT (DOOR TO DOC	<b>2</b>
POLICE	<b>806</b>	VTC WORKING WHEN NOT PERMITTED	<b>13</b>
POLICE	<b>807</b>	VTC TRASH/GARBAGE	<b>7</b>
POLICE	<b>812</b>	VTC TRUCKS/COMMERCIAL VEHICLES	<b>1</b>
POLICE	<b>814</b>	VTC OVERNIGHT PARKING ON STREET	<b>10</b>
POLICE	<b>817</b>	VTC RENTAL REGISTRATION 30-157	<b>1</b>
POLICE	<b>820</b>	VTC ANIMALS ON BEACH	<b>2</b>
POLICE	<b>821</b>	VTC DOGS AT LARGE	<b>4</b>
POLICE	<b>823</b>	VTC CONSTRUCTION SITE	<b>15</b>
POLICE	<b>824</b>	VTC ALL OTHER	<b>9</b>
POLICE	<b>825</b>	VTC WATER VIOLATION	<b>7</b>
POLICE	<b>829</b>	VTC TREES IN WIRES	<b>1</b>
POLICE	<b>832</b>	VTC SLEEPING OUTDOORS	<b>1</b>
POLICE	<b>BBCK</b>	BRINY BREEZES BUILDING CHECK	<b>33</b>
POLICE	<b>BCHK</b>	BEACH PATROL	<b>142</b>
POLICE	<b>DC</b>	DISTRICT CHECK	<b>1816</b>
POLICE	<b>FUP</b>	FOLLOW-UP	<b>47</b>
POLICE	<b>HCKH</b>	HOUSE CHECK HAND	<b>812</b>
POLICE	<b>HCKV</b>	HOUSE CHECK VISUAL	<b>16</b>
POLICE	<b>S01</b>	DRUNK DRIVER	<b>2</b>
POLICE	<b>S04</b>	AUTO ACCIDENT	<b>3</b>
POLICE	<b>S07</b>	DECEASED PERSON	<b>1</b>
POLICE	<b>S10</b>	STOLEN VEHICLE	<b>1</b>
POLICE	<b>S10R</b>	RECOVERED STOLEN VEHICLE	<b>1</b>
POLICE	<b>S11</b>	ABANDONED VEHICLE	<b>1</b>
POLICE	<b>S12</b>	RECKLESS DRIVER	<b>1</b>
POLICE	<b>S13</b>	SUSPICIOUS INCIDENT	<b>1</b>
POLICE	<b>S13P</b>	SUSPICIOUS PERSON	<b>19</b>
POLICE	<b>S13V</b>	SUSPICIOUS VEHICLE	<b>21</b>
POLICE	<b>S14</b>	INFORMATION	<b>13</b>
POLICE	<b>S21C</b>	BURGLARY CONVEYANCE	<b>3</b>
POLICE	<b>S21R</b>	BURGLARY RESIDENCE	<b>1</b>
POLICE	<b>S22</b>	DISTURBANCE	<b>3</b>
POLICE	<b>S25</b>	FIRE/FD ASSIST	<b>1</b>

# CAD Calls For Service By Type

Department	Signal	Description	Number of Calls
POLICE	S26	DROWNING	1
POLICE	S30	THEFT	2
POLICE	S38	DOMESTIC	1
POLICE	S41	ROBBERY	1
POLICE	S43	LEWD/LACIV ACTS	1
POLICE	S48	OPEN DOOR	14
POLICE	S48G	OPEN GARAGE DOOR	14
POLICE	S49	ALARM	95
POLICE	S49F	FIRE ALARM	3
POLICE	S51	TRESPASS	10
POLICE	S53	EMBEZZLEMENT/FRAUD	2
POLICE	S56	BEVERAGE VIOLATION	1
POLICE	S57	DRUG CASE	2
POLICE	S66	CIVIL MATTER	1
POLICE	S67	ACCIDENTAL INJURY	1
POLICE	S68	POLICE SERVICE CALL	30
POLICE	S70	ANIMAL COMPLAINT	3
POLICE	S72	LOST/FOUND PROPERTY	4
POLICE	S73	MEDICAL CALL	9
POLICE	S76	ASSIST OTHER DEPARTMENT	23
POLICE	S78	OBSCENE/HARASSING PHONE CALLS	1
POLICE	S79	911 PRANK/FALSE/ACCID CALL	2
POLICE	S84	WELFARE CHECK	5
POLICE	S86	LOUD NOISE/MUSIC	4
POLICE	S88	FLORIDA POWER LIGHT ASSIST	9
POLICE	S90	ILLEGAL PARKING	49
POLICE	S92	TRAFFIC LIGHT PROBLEMS	1
POLICE	S93	STREET OR TRAFFIC SIGNS	2
POLICE	S95	TRAFFIC INCIDENT	2
POLICE	S96	PROPERTY DAMAGE	1
POLICE	TC	TRAFFIC CONTROL	1
POLICE	TE		14
POLICE	WD	WIRES DOWN	1

# CAD Calls For Service By Day

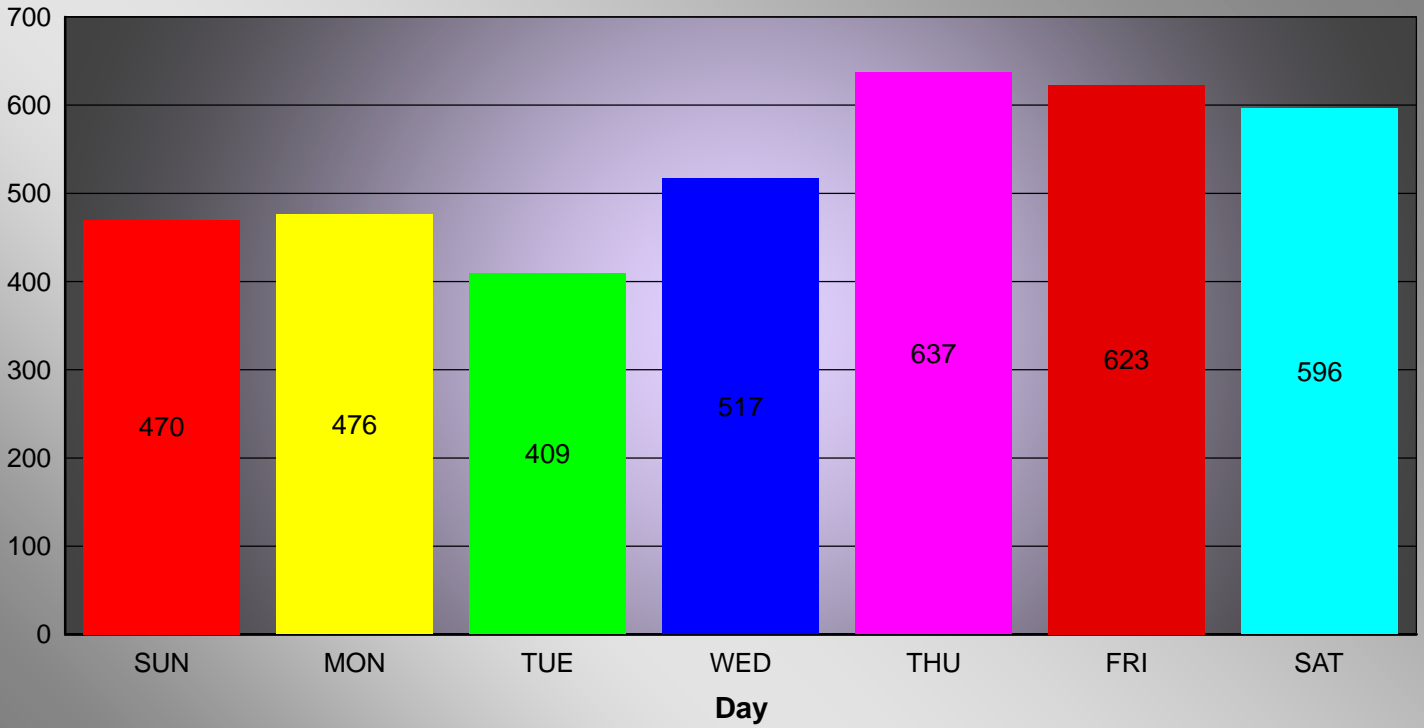

11/04/2015

## CAD Calls For Service By Day

SUN	470
MON	476
TUE	409
WED	517
THU	637
FRI	623
SAT	596

### Call for Service By Hour

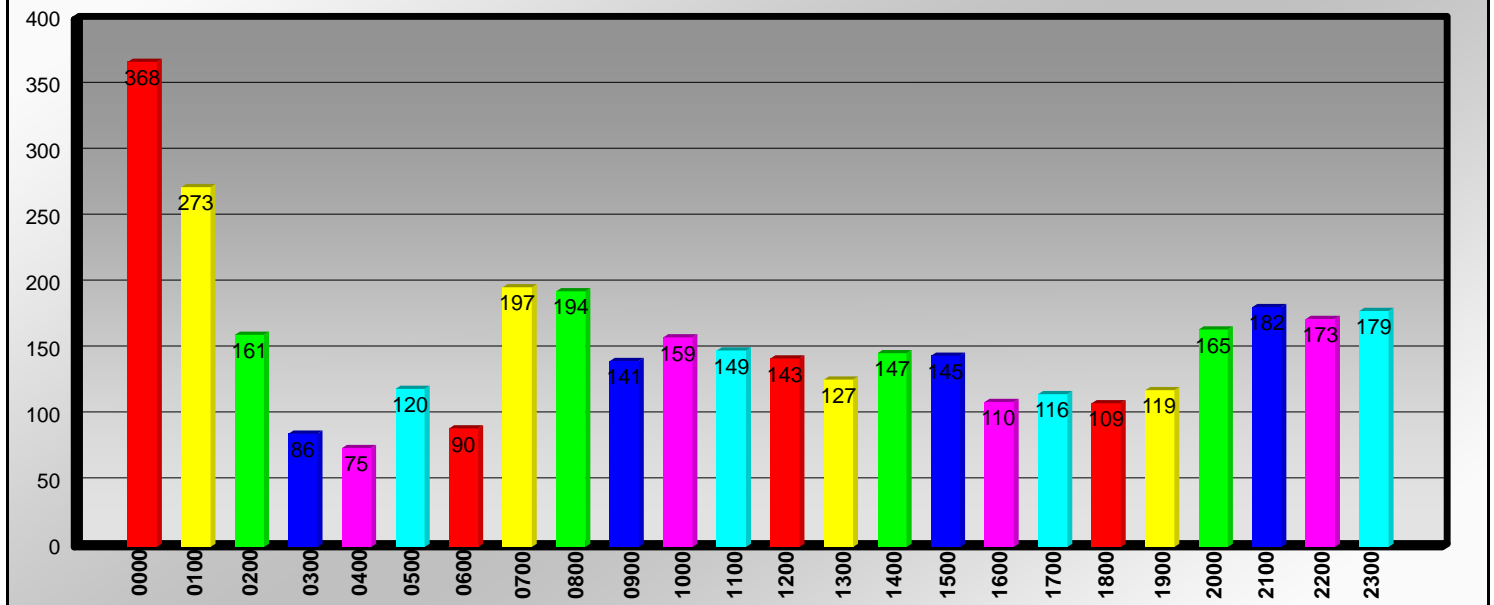

11/04/2015

## CAD Calls For Service By Hour SQL

Hour: 0000      Number of Calls: 368

Hour: 0100      Number of Calls: 273

Hour: 0200      Number of Calls: 161

Hour: 0300      Number of Calls: 86

Hour: 0400      Number of Calls: 75

Hour: 0500      Number of Calls: 120

Hour: 0600      Number of Calls: 90

Hour: 0700      Number of Calls: 197

Hour: 0800      Number of Calls: 194

Hour: 0900      Number of Calls: 141

Hour: 1000      Number of Calls: 159

Hour: 1100      Number of Calls: 149

Hour: 1200      Number of Calls: 143

Hour: 1300      Number of Calls: 127

Hour: 1400      Number of Calls: 147

# CAD Calls For Service By Hour SQL

Hour: 1500      Number of Calls: 145

---

Hour: 1600      Number of Calls: 110

---

Hour: 1700      Number of Calls: 116

---

Hour: 1800      Number of Calls: 109

---

Hour: 1900      Number of Calls: 119

---

Hour: 2000      Number of Calls: 165

---

Hour: 2100      Number of Calls: 182

---

Hour: 2200      Number of Calls: 173

---

Hour: 2300      Number of Calls: 179

---

<b>ORPD Other Activity:</b>					
<b>Type</b>	<b>Total</b>	<b>Days- Lt. Wohlfiel</b>	<b>Days- Sgt. Stang</b>	<b>Nights-Sgt. Roy</b>	<b>Nights-Sgt. Hallahan</b>
<b><u>Traffic</u></b>					
<b>Citations</b>	<b>94</b>	41	44	4	5
<b>Written Warnings</b>	<b>64</b>	38	10	8	8
<b>Parking Tickets</b>	<b>33</b>	2	3	18	10
<b><u>Arrests:</u></b>					
<b>S19 Felony</b>	<b>4</b>	2	2	0	0
<b>S18 Misdemeanor</b>	<b>13</b>	4	6	2	1
<b><u>Telephone Calls Handled by Dispatch:</u></b>					
<b><u>October 2015</u></b>		<b><u>Year to Date</u></b>			
<b>9-1-1</b>	<b>58</b>	<b>662</b>			
<b>Incoming/Non-Emergency</b>	<b>1007</b>	<b>8321</b>			
<b>Outgoing/Non-Emergency</b>	<b>657</b>	<b>5611</b>			
<b>PBX (Internal Town Hall)</b>	<b>437</b>	<b>3263</b>			
<b>Total:</b>	<b>2159</b>	<b>17857</b>			
<b><u>Walk-Ins Handled by Dispatch:</u></b>					
<b>All</b>	<b>235</b>	<b>2175</b>			
<b>After Business Hours</b>	<b>122</b>	<b>1103</b>			
<b>Top 5 Services Provided:</b>					
Visitors/Information -	<b>93</b>				
Issue Keys ** -	<b>61</b>				
Alarms -	<b>21</b>				
Vendors -	<b>21</b>				
Crime/Incident Reports -	<b>20</b>				
<b>** Turtle Season/ATV key</b>					



**Town of Briny Breezes  
October 2015**

Type	Total	Days- Lt. Wohlfiel	Days- Sgt. Stang	Nights- Sgt. Roy	Nights-Sgt. Hallahan
04 - Auto Accident	1	1			
11 - Abandoned Vehicle	1				1
12 - Reckless Driver	1			1	
13P - Suspicious Person	1				1
13V - Suspicious Vehicle	4	3			1
14 - Information	1				1
49 - Alarm	5	1		1	3
48 - Open Door	6				6
51 - Trespass	1				1
68 - Police Service Call	2			2	
70 - Animal Complaint	1	1			
73 - Medical Call	3			1	2
79 - 911 Prank/False/Accid Call	1	1			
84 - Welfare Check	1		1		
88 - FPL Assist	4			2	2
90 - Illegal Parking	7	2	4	1	
92 - Traffic Light Problems	1		1		
10-108 Foot Patrol	3	2			1
BCHK - Beach Patrol	0				
BBCK Briny Business Checks	31			16	15
FUP - Follow Up	1			1	
<b>Total Calls for Service</b>	<b>76</b>	<b>11</b>	<b>6</b>	<b>25</b>	<b>34</b>
<b>DC - Districk Checks</b>	<b>244</b>				
<b>Total Calls w/ DC's</b>	<b>320</b>				
<b>OTHER ACTIVITY</b>					
<b><u>Traffic</u></b>					
<b>Citations</b>	<b>1</b>	<b>0</b>	<b>1</b>	<b>0</b>	<b>0</b>
<b>Written Warnings</b>	<b>1</b>	<b>0</b>	<b>0</b>	<b>0</b>	<b>1</b>
<b>Parking Tickets</b>	<b>9</b>	<b>1</b>	<b>8</b>	<b>0</b>	<b>0</b>

Unit	Veh Year	Patrol Vehicle Mileage			Engine Hours	Engine Miles **	Total Wear Miles	Repairs/Month	Repairs/FYTD	Replace *
		Start	End	Total						
561	2014	15941	17297	1356	153	5049	22346	0.00	0.00	FY2017/18
562	2013	48623	49770	1147	8924	294492	344262	75.00	75.00	FY2016/17
563	2011	75976	77577	1601	7391	243903	321480	344.62	344.62	FY2015/16
564	2014	20895	23077	2182	3861	127413	150490	0.00	0.00	FY2017/18
565	2011	80208	82831	2623	6770	223410	306241	247.63	247.63	FY2014/15
566	2011	82464	83866	1402	7414	244662	328528	0.00	0.00	FY2014/15
567	2008	85598	86371	773	314	10362	96733	0.00	0.00	FY2015/16
Polaris-ATV	2014	1965	2135	170	308	10164	12299	0.00	0.00	FY2017/18
Honda - ATV	2016	1	1	0	0	0	1	0.00	0.00	FY2018/19
Suzuki - ATV	2006	4687	4687	0	193	6369	11056	0.00	0.00	FY2015/16
			<b>Totals:</b>	<b>11254</b>				<b>\$667.25</b>	<b>\$667.25</b>	
<b>Unit</b>	<b>Driver</b>	<b>Driver</b>	<b>Driver</b>							
561	515							* <b>"Replace"</b> : Since 2010, each new vehicle		
562	502	526						purchased for Patrol use has come with an		
563	509	522						extended 5-year Warranty. As such, the "life"		
564	518	528						of these vehicles can be extended to 4 years;		
565	520	534						as any major repair would be covered.		
566	444	476	530	537				** <b>"Engine Miles"</b> : Per Automotive Industry Standards,		
567	513							idle time causes engine wear equivalent to being driven.		
								Per Ford, that equivalent is 33 miles per hour; which is		
Rev 01/01/15								reflected in this report.		



**Boynton Beach Fire Rescue**

**OR Average Elapsed Time by District/Inc. Type**

**Alarm Date Between {10/01/2015} And {10/31/2015}  
and District In "5 " ,"6 " ,"6H "**

**5**

<b>Incident</b>	<b>Alarm Date &amp; Time</b>		<b>Arrival Date &amp; Time</b>		<b>Stn</b>	<b>Shift</b>	<b>Elapsed Time</b>
	<b>Disp.</b>	<b>Rcvd Date &amp; Time</b>	<b>Address</b>				
<b>321 EMS call, excluding vehicle accident with injury</b>							
15-010542	10/15/2015	10:35:10	10/15/2015	10:39:43	4	A	00:06:29
	10/15/2015	10:33:14	N OCEAN BLVD				
15-010878	10/25/2015	01:05:48	10/25/2015	01:10:58	4	A	00:07:01
	10/25/2015	01:03:57	MALLARD DR				
15-011128	10/31/2015	20:45:27	10/31/2015	20:50:32	4	B	00:10:14
	10/31/2015	20:40:18	5000 N OCEAN BLVD				
<b>Average Elapsed Time for District/Incident Type</b>							<b>7.91</b>
<b>444 Power line down</b>							
15-010130	10/02/2015	13:54:45	10/02/2015	13:58:39	4	C	00:05:39
	10/02/2015	13:53:00	HERSEY DR				
15-010690	10/19/2015	21:48:36	10/19/2015	21:52:56	4	B	00:05:55
	10/19/2015	21:47:01	DOLPHIN RD				
<b>Average Elapsed Time for District/Incident Type</b>							<b>5.78</b>
<b>550 Public service assistance, Other</b>							
15-011120	10/31/2015	18:02:52	10/31/2015	18:08:22	4	B	00:08:37
	10/31/2015	17:59:45	BANYAN BLVD /A				
<b>Average Elapsed Time for District/Incident Type</b>							<b>8.62</b>
<b>Overall Average Elapsed Time for District in Decimal Minutes 7.32</b>							

**6**

<b>Incident</b>	<b>Alarm Date &amp; Time</b>		<b>Arrival Date &amp; Time</b>		<b>Stn</b>	<b>Shift</b>	<b>Elapsed Time</b>
	<b>Disp.</b>	<b>Rcvd Date &amp; Time</b>	<b>Address</b>				
<b>321 EMS call, excluding vehicle accident with injury</b>							
15-010168	10/03/2015	16:55:31	10/03/2015	17:01:30	1	A	00:07:21
	10/03/2015	16:54:09	N OCEAN BLVD				
15-010181	10/04/2015	03:40:09	10/04/2015	03:49:54	1	A	00:13:24
	10/04/2015	03:36:30	N OCEAN BLVD /A				
15-010349	10/09/2015	13:45:45	10/09/2015	13:51:13	1	A	00:06:11
	10/09/2015	13:45:02	N OCEAN BLVD				
15-010367	10/10/2015	00:34:40	10/10/2015	00:42:25	1	A	00:09:04
	10/10/2015	00:33:21	BEACHWAY N				
15-010449	10/12/2015	10:30:59	10/12/2015	10:39:01	5	A	00:09:45
	10/12/2015	10:29:16	HUDSON AVE				

**Boynton Beach Fire Rescue**

**OR Average Elapsed Time by District/Inc. Type**

**Alarm Date Between {10/01/2015} And {10/31/2015}  
and District In "5 " ,"6 " ,"6H "**

**6**

<b>Incident</b>	<b>Alarm Date &amp; Time</b>	<b>Arrival Date &amp; Time</b>	<b>Stn</b>	<b>Shift</b>	<b>Elapsed Time</b>
	<b>Disp. Rcvd Date &amp; Time</b>	<b>Address</b>			
<b>321 EMS call, excluding vehicle accident with injury</b>					
15-010461	10/12/2015 16:35:53	10/12/2015 16:41:36	1	A	00:06:38
	10/12/2015 16:34:58	N OCEAN BLVD			
15-010639	10/18/2015 07:55:37	10/18/2015 08:01:47	1	A	00:08:43
	10/18/2015 07:53:04	N OCEAN BLVD			
15-010712	10/20/2015 14:04:37	10/20/2015 14:09:06	1	C	00:07:13
	10/20/2015 14:01:53	N OCEAN BLVD			
15-010735	10/21/2015 01:06:37	10/21/2015 01:12:58	1	C	00:07:56
	10/21/2015 01:05:02	N OCEAN BLVD			
15-010744	10/21/2015 11:09:42	10/21/2015 11:15:50	1	A	00:07:37
	10/21/2015 11:08:13	SABAL ISLAND DR			
15-010806	10/23/2015 03:57:38	10/23/2015 04:04:03	1	B	00:09:10
	10/23/2015 03:54:53	N OCEAN BLVD			
<b>Average Elapsed Time for District/Incident Type</b>					<b>8.46</b>
<b>730 System malfunction, Other</b>					
15-010358	10/09/2015 18:54:09	10/09/2015 18:59:23	4	A	00:06:27
	10/09/2015 18:52:56	OCEAN HARBOUR CIR			
<b>Average Elapsed Time for District/Incident Type</b>					<b>6.45</b>
<b>745 Alarm system activation, no fire - unintentional</b>					
15-010927	10/26/2015 13:52:10	10/26/2015 13:57:28	1	C	00:06:04
	10/26/2015 13:51:24	N OCEAN BLVD			
<b>Average Elapsed Time for District/Incident Type</b>					<b>6.07</b>
<b>Overall Average Elapsed Time for District in Decimal Minutes 8.12</b>					

**6H**

<b>Incident</b>	<b>Alarm Date &amp; Time</b>	<b>Arrival Date &amp; Time</b>	<b>Stn</b>	<b>Shift</b>	<b>Elapsed Time</b>
	<b>Disp. Rcvd Date &amp; Time</b>	<b>Address</b>			
<b>744 Detector activation, no fire - unintentional</b>					
15-010583	10/16/2015 09:31:01	10/16/2015 09:36:01	1	B	00:06:52
	10/16/2015 09:29:09	N OCEAN BLVD			
<b>Average Elapsed Time for District/Incident Type</b>					<b>6.87</b>
<b>Overall Average Elapsed Time for District in Decimal Minutes 6.87</b>					

Total Incident Count: 20

Overall Average Elapsed Time, Decimal Minutes: 7.82

# Boynton Beach Fire Rescue

## OR List Times by Unit

Alarm Date Between {10/01/2015} And {10/31/2015}  
and District In "5 " ,"6 " ,"6H "

Incident	Date	Response Code	Disp Notif Time	Unit Notif Time	Rollout Time	Arrival Time	Fire	EMS
<b>BAT105 Battalion Chief at Station 5</b>								
15-010168	10/03/2015	1 Emergency	16:54:09	16:58:54	16:59:11	17:01:30		X
<b>Subtotal Responses:</b>		<b>1</b>						
<b>L101 Ladder at Station 1</b>								
15-010583	10/16/2015	1 Emergency	09:29:09	09:31:01	09:31:34	09:36:01		
<b>Subtotal Responses:</b>		<b>1</b>						
<b>L104 Ladder at Station 4</b>								
15-010130	10/02/2015	1 Emergency	13:53:00	13:54:45	13:55:04	13:58:39		
15-010358	10/09/2015	1 Emergency	18:52:56	18:54:09	18:55:04	18:59:23		
15-010690	10/19/2015	2 Non-emergency	21:47:01	21:48:36	21:49:19	21:52:56		
15-010878	10/25/2015	1 Emergency	01:03:57	01:05:48	01:06:49	01:10:58		X
15-011120	10/31/2015	2 Non-emergency	17:59:45	18:02:52	18:04:06	18:08:22		
<b>Subtotal Responses:</b>		<b>5</b>						
<b>R104 Rescue at Station 4</b>								
15-010542	10/15/2015	1 Emergency	10:33:14	10:35:10	10:36:15	10:39:43		X
15-011128	10/31/2015	1 Emergency	20:40:18	20:45:27	20:46:17	20:50:32		X
<b>Subtotal Responses:</b>		<b>2</b>						
<b>R105 Rescue at Station 5</b>								
15-010449	10/12/2015	1 Emergency	10:29:16	10:30:59	10:32:08	10:39:01		X
<b>Subtotal Responses:</b>		<b>1</b>						
<b>TF101 Task Force Station 1</b>								
15-010168	10/03/2015	1 Emergency	16:54:09	16:55:31	16:57:19	17:01:49		X
15-010181	10/04/2015	1 Emergency	03:36:30	03:40:09	03:42:22	03:49:54		X
15-010349	10/09/2015	1 Emergency	13:45:02	13:45:45	13:47:34	13:51:13		X
15-010367	10/10/2015	1 Emergency	00:33:21	00:34:40	00:35:22	00:42:25		X
15-010461	10/12/2015	1 Emergency	16:34:58	16:35:53	16:36:31	16:41:36		X
15-010639	10/18/2015	1 Emergency	07:53:04	07:55:37	07:56:22	08:01:47		X
15-010712	10/20/2015	1 Emergency	14:01:53	14:04:37	14:05:22	14:10:06		X

Boynton Beach Fire Rescue

OR List Times by Unit

Alarm Date Between {10/01/2015} And {10/31/2015}  
and District In "5 " ,"6 " ,"6H "

---

Incident	Date	Response Code	Disp Notif Time	Unit Notif Time	Rollout Time	Arrival Time	Fire	EMS
<b>TF101 Task Force Station 1</b>								
15-010735	10/21/2015	1 Emergency	01:05:02	01:06:37	01:08:10	01:12:58		X
15-010744	10/21/2015	1 Emergency	11:08:13	11:09:42	11:10:06	11:15:50		X
15-010806	10/23/2015	1 Emergency	03:54:53	03:57:38	03:58:41	04:04:03		X
15-010927	10/26/2015	1 Emergency	13:51:24	13:52:10	13:52:50	13:57:28	X	
<b>Subtotal Responses:</b>		<b>11</b>						

---

<b>TRT105 Technical Rescue Station 5</b>								
15-010168	10/03/2015	1 Emergency	16:54:09	16:58:49	16:59:09	: :		
<b>Subtotal Responses:</b>		<b>1</b>						



Boynton Beach Fire Rescue

Incident List by Street Address

Alarm Date Between {10/01/2015} And {10/31/2015}  
and District In "5 " ,"6 " ,"6H "

Incident-Exp#	Alm Date	Alm Time	Location	Incident Type
15-011120-000	10/31/2015	18:02:52	BANYAN BLVD /A	550 Public service assistance, O
15-010367-000	10/10/2015	00:34:40	BEACHWAY N	321 EMS call, excluding vehicle
15-010690-000	10/19/2015	21:48:36	DOLPHIN RD	444 Power line down
15-010130-000	10/02/2015	13:54:45	HERSEY DR	444 Power line down
15-010449-000	10/12/2015	10:30:59	HUDSON AVE	321 EMS call, excluding vehicle
15-010878-000	10/25/2015	01:05:48	MALLARD DR	321 EMS call, excluding vehicle
15-011128-000	10/31/2015	20:45:27	N OCEAN BLVD	321 EMS call, excluding vehicle
15-010542-000	10/15/2015	10:35:10	N OCEAN BLVD	321 EMS call, excluding vehicle
15-010181-000	10/04/2015	03:40:09	N OCEAN BLVD /A	321 EMS call, excluding vehicle
15-010806-000	10/23/2015	03:57:38	N OCEAN BLVD	321 EMS call, excluding vehicle
15-010927-000	10/26/2015	13:52:10	N OCEAN BLVD	745 Alarm system activation, no
15-010349-000	10/09/2015	13:45:45	N OCEAN BLVD	321 EMS call, excluding vehicle
15-010461-000	10/12/2015	16:35:53	N OCEAN BLVD	321 EMS call, excluding vehicle
15-010639-000	10/18/2015	07:55:37	N OCEAN BLVD	321 EMS call, excluding vehicle
15-010735-000	10/21/2015	01:06:37	N OCEAN BLVD	321 EMS call, excluding vehicle
15-010712-000	10/20/2015	14:04:37	N OCEAN BLVD	321 EMS call, excluding vehicle
15-010168-000	10/03/2015	16:55:31	N OCEAN BLVD	321 EMS call, excluding vehicle
15-010583-000	10/16/2015	09:31:01	N OCEAN BLVD	744 Detector activation, no fire
15-010358-000	10/09/2015	18:54:09	OCEAN HARBOUR CIR	730 System malfunction, Other
15-010744-000	10/21/2015	11:09:42	SABAL ISLAND DR	321 EMS call, excluding vehicle

Total Incident Count 20