

# CAD Events By Organization

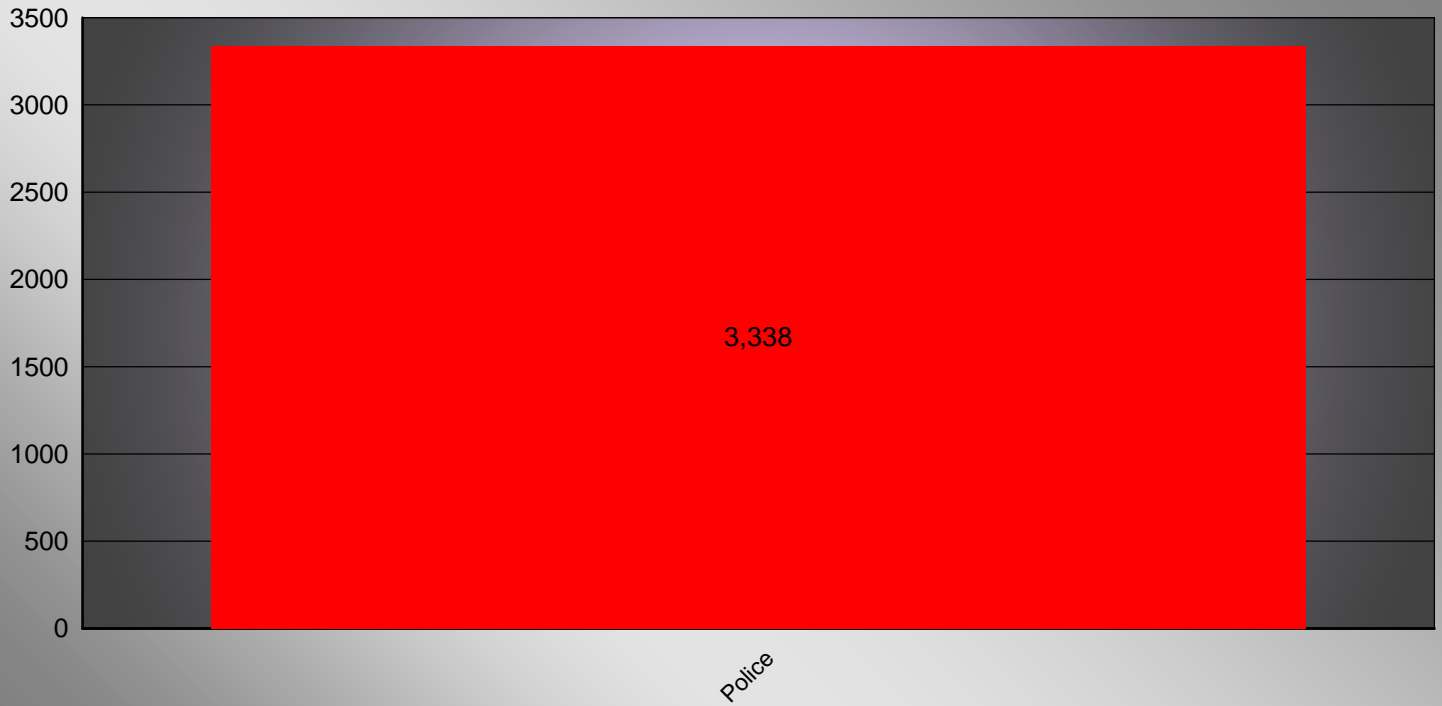

02/02/2016

## CAD Calls For Service By Organization

Police	3338
--------	------

# CAD Events By Type

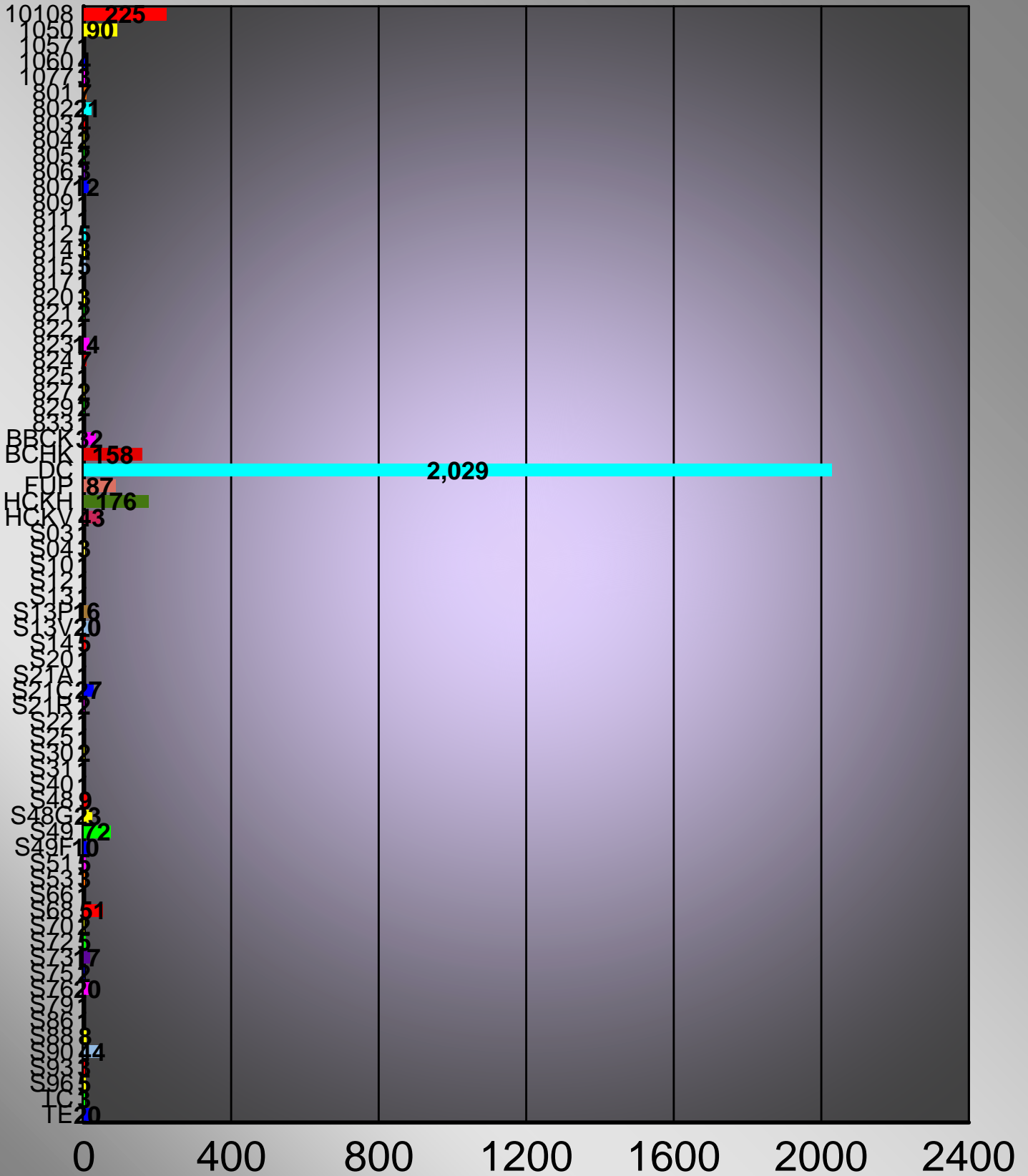

# CAD Calls For Service By Type

Department	Signal	Description	Number of Calls
POLICE	10108	ON FOOT W/ PORTABLE	225
POLICE	1050	TRAFFIC STOP	90
POLICE	1057	AT FIREARMS RANGE	1
POLICE	1060	ASSIST TO MOTORIST	4
POLICE	1077	COURT	3
POLICE	801	VTC PERMITS (BUILDING)	7
POLICE	802	VTC T.H. REGISTRATION	21
POLICE	803	VTC OVERGROWN LOT	4
POLICE	804	VTC SIGNS (ALL)	2
POLICE	805	VTC SOLICIT W/O PERMIT (DOOR TO DOC	2
POLICE	806	VTC WORKING WHEN NOT PERMITTED	3
POLICE	807	VTC TRASH/GARBAGE	12
POLICE	809	VTC MOTOR HOMES	1
POLICE	811	VTC TRAILERS	1
POLICE	812	VTC TRUCKS/COMMERCIAL VEHICLES	5
POLICE	814	VTC OVERNIGHT PARKING ON STREET	3
POLICE	815	VTC PARKING ON VACANT LOT	5
POLICE	817	VTC RENTAL REGISTRATION 30-157	1
POLICE	820	VTC ANIMALS ON BEACH	3
POLICE	821	VTC DOGS AT LARGE	2
POLICE	822	VTC BARKING DOGS	1
POLICE	823	VTC CONSTRUCTION SITE	14
POLICE	824	VTC ALL OTHER	7
POLICE	825	VTC WATER VIOLATION	1
POLICE	827	VTC FIRE ON BEACH	2
POLICE	829	VTC TREES IN WIRES	2
POLICE	833	VTC CUTTING NATURAL VEGETATION	1
POLICE	BBCK	BRINY BREEZES BUILDING CHECK	32
POLICE	BCHK	BEACH PATROL	158
POLICE	DC	DISTRICT CHECK	2029
POLICE	FUP	FOLLOW-UP	87
POLICE	HCKH	HOUSE CHECK HAND	176
POLICE	HCKV	HOUSE CHECK VISUAL	43
POLICE	S03	HIT AND RUN ACCIDENT	1
POLICE	S04	AUTO ACCIDENT	3
POLICE	S10	STOLEN VEHICLE	1
POLICE	S12	RECKLESS DRIVER	1
POLICE	S13	SUSPICIOUS INCIDENT	1
POLICE	S13P	SUSPICIOUS PERSON	16
POLICE	S13V	SUSPICIOUS VEHICLE	20
POLICE	S14	INFORMATION	5
POLICE	S20	MENTALLY ILL PERSON	1
POLICE	S21A	BURGLARY ATTEMPT	1

# CAD Calls For Service By Type

Department	Signal	Description	Number of Calls
POLICE	<b>S21C</b>	BURGLARY CONVEYANCE	27
POLICE	<b>S21R</b>	BURGLARY RESIDENCE	2
POLICE	<b>S22</b>	DISTURBANCE	1
POLICE	<b>S25</b>	FIRE/FD ASSIST	1
POLICE	<b>S30</b>	THEFT	2
POLICE	<b>S31</b>	BATTERY	1
POLICE	<b>S40</b>	CRIMINAL MISCHIEF	1
POLICE	<b>S48</b>	OPEN DOOR	9
POLICE	<b>S48G</b>	OPEN GARAGE DOOR	23
POLICE	<b>S49</b>	ALARM	72
POLICE	<b>S49F</b>	FIRE ALARM	10
POLICE	<b>S51</b>	TRESPASS	5
POLICE	<b>S53</b>	EMBEZZLEMENT/FRAUD	3
POLICE	<b>S66</b>	CIVIL MATTER	1
POLICE	<b>S68</b>	POLICE SERVICE CALL	51
POLICE	<b>S70</b>	ANIMAL COMPLAINT	2
POLICE	<b>S72</b>	LOST/FOUND PROPERTY	5
POLICE	<b>S73</b>	MEDICAL CALL	17
POLICE	<b>S75</b>	ILLEGAL DUMPING	2
POLICE	<b>S76</b>	ASSIST OTHER DEPARTMENT	20
POLICE	<b>S79</b>	911 PRANK/FALSE/ACCID CALL	1
POLICE	<b>S86</b>	LOUD NOISE/MUSIC	1
POLICE	<b>S88</b>	FLORIDA POWER LIGHT ASSIST	8
POLICE	<b>S90</b>	ILLEGAL PARKING	44
POLICE	<b>S93</b>	STREET OR TRAFFIC SIGNS	3
POLICE	<b>S96</b>	PROPERTY DAMAGE	5
POLICE	<b>TC</b>	TRAFFIC CONTROL	3
POLICE	<b>TE</b>	TRAFFIC ENFORCEMENT	20

# CAD Calls For Service By Day

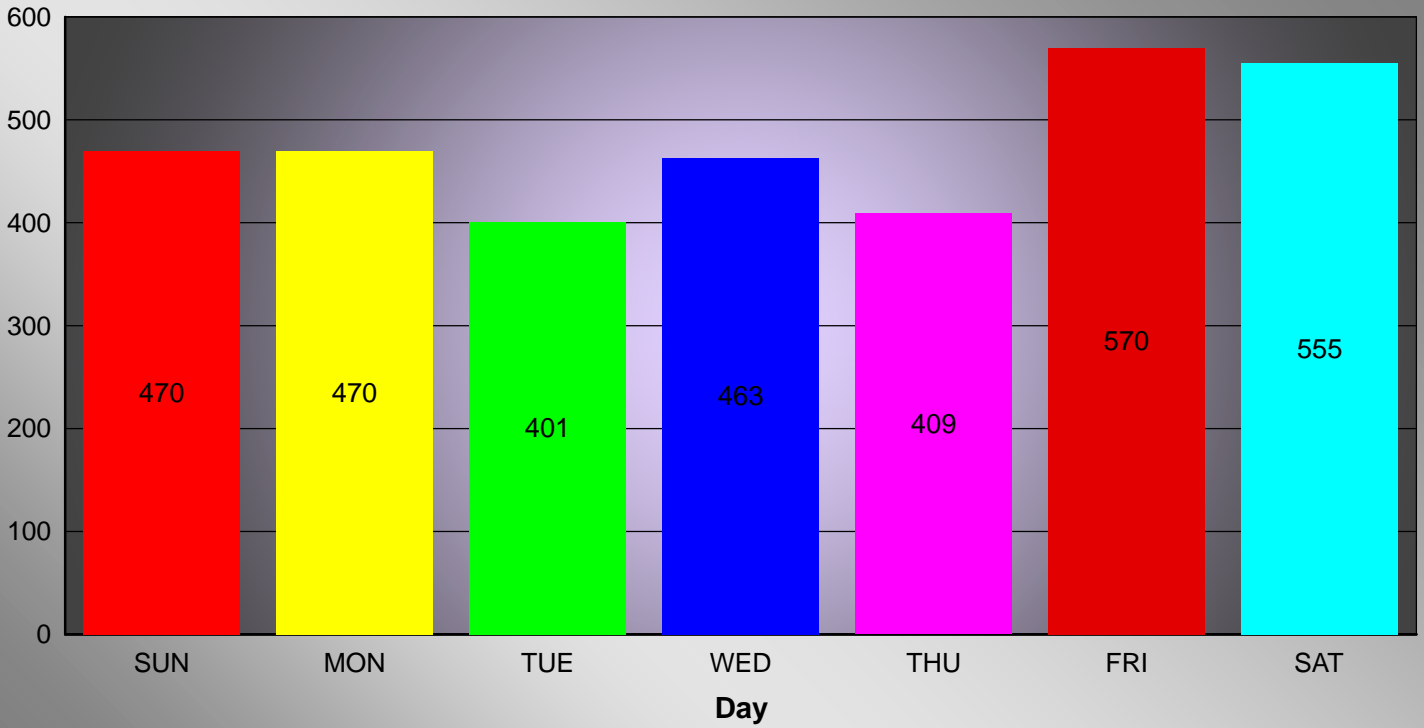

02/02/2016

## CAD Calls For Service By Day

SUN	470
MON	470
TUE	401
WED	463
THU	409
FRI	570
SAT	555

### Call for Service By Hour

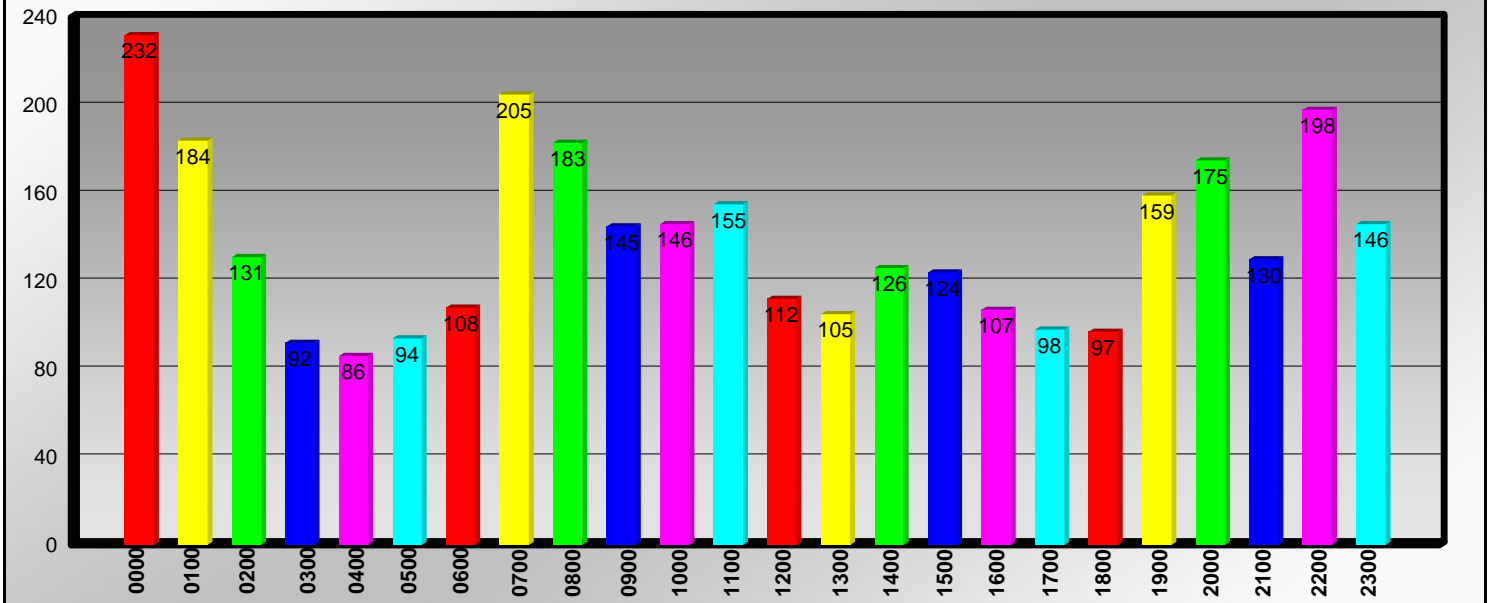

02/02/2016

## CAD Calls For Service By Hour SQL

Hour: 0000      Number of Calls: 232

Hour: 0100      Number of Calls: 184

Hour: 0200      Number of Calls: 131

Hour: 0300      Number of Calls: 92

Hour: 0400      Number of Calls: 86

Hour: 0500      Number of Calls: 94

Hour: 0600      Number of Calls: 108

Hour: 0700      Number of Calls: 205

Hour: 0800      Number of Calls: 183

Hour: 0900      Number of Calls: 145

Hour: 1000      Number of Calls: 146

Hour: 1100      Number of Calls: 155

Hour: 1200      Number of Calls: 112

Hour: 1300      Number of Calls: 105

Hour: 1400      Number of Calls: 126

# CAD Calls For Service By Hour SQL

Hour: 1500      Number of Calls: 124

---

Hour: 1600      Number of Calls: 107

---

Hour: 1700      Number of Calls: 98

---

Hour: 1800      Number of Calls: 97

---

Hour: 1900      Number of Calls: 159

---

Hour: 2000      Number of Calls: 175

---

Hour: 2100      Number of Calls: 130

---

Hour: 2200      Number of Calls: 198

---

Hour: 2300      Number of Calls: 146

---

<b>ORPD Other Activity:</b>					
<b>Type</b>	<b>Total</b>	<b>Days- Lt. Wohlfiel</b>	<b>Days- Sgt. Stang</b>	<b>Nights-Sgt. Roy</b>	<b>Nights-Sgt. Hallahan</b>
<b><u>Traffic</u></b>					
<b>Citations</b>	<b>50</b>	25	25	0	0
<b>Written Warnings</b>	<b>28</b>	13	9	1	5
<b>Parking Tickets</b>	<b>41</b>	5	30	4	2
<b><u>Arrests:</u></b>					
<b>S19 Felony</b>	<b>2</b>	0	0	2	0
<b>S18 Misdemeanor</b>	<b>5</b>	1	2	2	0
<b><u>Telephone Calls Handled by Dispatch:</u></b>					
<b><u>January 2016</u></b>		<b><u>Year to Date</u></b>			
<b>9-1-1</b>	<b>69</b>	<b>69</b>			
<b>Incoming/Non-Emergency</b>	<b>957</b>	<b>957</b>			
<b>Outgoing/Non-Emergency</b>	<b>580</b>	<b>580</b>			
<b>PBX (Internal Town Hall)</b>	<b>376</b>	<b>376</b>			
<b>Total:</b>	<b>1982</b>	<b>1982</b>			
<b><u>Walk-Ins Handled by Dispatch:</u></b>					
<b>All</b>	<b>168</b>	<b>168</b>			
<b>After Business Hours</b>	<b>73</b>	<b>73</b>			
<b>Top 5 Services Provided:</b>					
Visitors/Information -	<b>84</b>				
Alarms -	<b>32</b>				
Vendors -	<b>18</b>				
Vehicle Decal/Pet Tags -	<b>14</b>				
Crime -	<b>8</b>				



**Town of Briny Breezes  
January 2016**

Type	Total	Days- Lt. Wohlfiel	Days- Sgt. Stang	Nights- Sgt. Roy	Nights-Sgt. Hallahan
03- Hit & Run Auto Accident	1		1		
13P - Suspicious Person	1			1	
14 - Information	2		1	1	
21C - Burglary Conveyance	9		9		
21R - Burglary Residence	1		1		
25 - Fire/FD Assist	1			1	
30 - Theft	2	1	1		
48 - Open Door	2			2	
49 - Alarm	1			1	
51 - Trespass	1	1			
68 - Police Service	5	1	2	2	
70 - Animal Complaint	1			1	
72 - Lost/Found Property	1	1			
73 - Medical Call	4		2	2	
76 - Assist Other Agency	1		1		
79 - Suspicious Incident	1				1
88 - FPL Assist	3			2	1
90 - Illegal Parking	9	4	2	3	
93 - Street or Traffic Signs	1	1			
10-108 Foot Patrol	14	1	2	1	10
TC- Traffic Control	2		2		
BCHK - Beach Patrol	0				
BBCK Briny Business Checks	31			17	14
FUP - Follow Up	8	3	5		
<b>Total Calls for Service</b>	<b>102</b>	<b>13</b>	<b>29</b>	<b>34</b>	<b>26</b>
<b>DC - Districk Checks</b>	<b>262</b>				
<b>Total Calls w/ DC's</b>	<b>364</b>				
<b>OTHER ACTIVITY</b>					
<b><u>Traffic</u></b>					
<b>Citations</b>	<b>4</b>	<b>2</b>	<b>2</b>	<b>0</b>	<b>0</b>
<b>Written Warnings</b>	<b>1</b>	<b>0</b>	<b>0</b>	<b>0</b>	<b>1</b>
<b>Parking Tickets</b>	<b>0</b>	<b>0</b>	<b>0</b>	<b>0</b>	<b>0</b>

Unit	Veh Year	Patrol Vehicle Mileage			Engine Hours	Engine Miles **	Total Wear Miles	Repairs/Month	Repairs/FYTD	Replace *
		Start	End	Total						
561	2014	19147	20328	1181	178	5874	26202	75.00	75.00	FY2017/18
562	2013	53816	55429	1613	9867	325611	381040	222.40	297.40	FY2016/17
563	2011	80247	81485	1238	7677	253341	334826	0.00	844.98	FY2015/16
564	2014	25596	27358	1762	4503	148599	175957	0.00	85.00	FY2017/18
565	2011	85426	87063	1637	7120	234960	322023	0.00	880.52	FY2014/15
566	2011	86400	87936	1536	7736	255288	343224	0.00	160.00	FY2014/15
567	2008	87156	87516	360	330	10890	98406	0.00	0.00	FY2015/16
Polaris-ATV	2014	2374	2437	63	360	11880	14317	0.00	0.00	FY2017/18
Honda - ATV	2016	95	132	37	14	462	594	0.00	0.00	FY2018/19
			<b>Totals:</b>	<b>9427</b>				<b>\$297.40</b>	<b>\$2,342.90</b>	
<b>Unit</b>	<b>Driver</b>	<b>Driver</b>	<b>Driver</b>							
561	515							* <b>"Replace"</b> : Since 2010, each new vehicle		
562	502	526						purchased for Patrol use has come with an		
563	509	522						extended 5-year Warranty. As such, the "life"		
564	518	528						of these vehicles can be extended to 4 years;		
565	520	534						as any major repair would be covered.		
566	444	476	530	537				** <b>"Engine Miles"</b> : Per Automotive Industry Standards,		
567	513							idle time causes engine wear equivalent to being driven.		
								Per Ford, that equivalent is 33 miles per hour; which is		
Rev 01/01/15								reflected in this report.		



**Boynton Beach Fire Rescue**

**OR Average Elapsed Time by District/Inc. Type**

**Alarm Date Between {01/01/2016} And {01/31/2016}  
and District In "5 " ,"6 " ,"6H "**

**5**

<b>Incident</b>	<b>Alarm Date &amp; Time</b>	<b>Arrival Date &amp; Time</b>	<b>Stn</b>	<b>Shift</b>	<b>Elapsed Time</b>
	<b>Disp. Rcvd Date &amp; Time</b>	<b>Address</b>			
<b>321 EMS call, excluding vehicle accident with injury</b>					
16-000354	01/10/2016 13:38:04	01/10/2016 13:42:33	2	B	00:06:40
	01/10/2016 13:35:53	N OCEAN BLVD			
16-000589	01/16/2016 12:29:54	01/16/2016 12:33:50	4	A	00:08:26
	01/16/2016 12:25:24	BAY DR /F			
16-000597	01/16/2016 15:42:51	01/16/2016 15:50:20	1	A	00:09:21
	01/16/2016 15:40:59	HIBISCUS DR /H			
16-000887	01/24/2016 09:45:27	01/24/2016 09:49:50	4	C	00:07:17
	01/24/2016 09:42:33	N OCEAN BLVD /105			
16-000912	01/25/2016 03:13:35	01/25/2016 03:21:09	4	C	00:09:11
	01/25/2016 03:11:58	CEDAR DR			
16-001024	01/28/2016 01:06:11	01/28/2016 01:14:32	4	C	00:12:02
	01/28/2016 01:02:30	EAGLE DR /E			
<b>Average Elapsed Time for District/Incident Type</b>					<b>8.83</b>
<b>700 False alarm or false call, Other</b>					
16-000660	01/18/2016 13:43:28	01/18/2016 13:51:10	4	C	00:08:19
	01/18/2016 13:42:51	HERSEY DR			
<b>Average Elapsed Time for District/Incident Type</b>					<b>8.32</b>
<b>Overall Average Elapsed Time for District in Decimal Minutes 8.75</b>					

**6**

<b>Incident</b>	<b>Alarm Date &amp; Time</b>	<b>Arrival Date &amp; Time</b>	<b>Stn</b>	<b>Shift</b>	<b>Elapsed Time</b>
	<b>Disp. Rcvd Date &amp; Time</b>	<b>Address</b>			
<b>321 EMS call, excluding vehicle accident with injury</b>					
16-000047	01/02/2016 09:42:04	01/02/2016 09:46:53	1	B	00:06:37
	01/02/2016 09:40:16	N OCEAN BLVD & E OCEAN AVE			
16-000113	01/04/2016 09:22:29	01/04/2016 09:28:42	1	A	00:07:10
	01/04/2016 09:21:32	MARLIN DR			
16-000510	01/14/2016 12:30:19	01/14/2016 12:36:14	1	B	00:08:04
	01/14/2016 12:28:10	N OCEAN BLVD /8			
16-000568	01/16/2016 00:17:10	01/16/2016 00:23:42	1	C	00:09:15
	01/16/2016 00:14:27	N OCEAN BLVD			
16-000609	01/17/2016 02:05:19	01/17/2016 02:12:27	1	A	00:10:56
	01/17/2016 02:01:31	N OCEAN BLVD /2			

**Boynton Beach Fire Rescue**

**OR Average Elapsed Time by District/Inc. Type**

**Alarm Date Between {01/01/2016} And {01/31/2016}  
and District In "5 " ,"6 " ,"6H "**

**6**

<b>Incident</b>	<b>Alarm Date &amp; Time</b>	<b>Arrival Date &amp; Time</b>	<b>Stn</b>	<b>Shift</b>	<b>Elapsed Time</b>
	<b>Disp. Rcvd Date &amp; Time</b>	<b>Address</b>			
<b>321 EMS call, excluding vehicle accident with injury</b>					
16-000620	01/17/2016 11:35:04	01/17/2016 11:41:18	1	B	00:07:14
	01/17/2016 11:34:04	N OCEAN BLVD			
16-000640	01/18/2016 00:23:02	01/18/2016 00:29:47	1	C	00:11:16
	01/18/2016 00:18:31	ANNA ST			
16-000641	01/18/2016 00:38:23	01/18/2016 00:44:17	4	B	00:07:47
	01/18/2016 00:36:30	N OCEAN BLVD /304			
16-000819	01/22/2016 14:35:31	01/22/2016 14:42:08	1	A	00:09:12
	01/22/2016 14:32:56	N OCEAN BLVD /23			
16-000875	01/23/2016 23:42:24	01/23/2016 23:49:26	1	B	00:09:19
	01/23/2016 23:40:07	N OCEAN BLVD			
16-000908	01/24/2016 22:00:35	01/24/2016 22:05:44	1	C	00:09:33
	01/24/2016 21:56:11	N OCEAN BLVD /116			
<b>Average Elapsed Time for District/Incident Type</b>					<b>8.76</b>
<b>510 Person in distress, Other</b>					
16-000815	01/22/2016 13:32:09	01/22/2016 13:38:06	1	A	00:08:09
	01/22/2016 13:29:57	N OCEAN BLVD			
<b>Average Elapsed Time for District/Incident Type</b>					<b>8.15</b>
<b>600 Good intent call, Other</b>					
16-000073	01/02/2016 22:29:30	01/02/2016 22:36:27	1	B	00:08:55
	01/02/2016 22:27:32	N OCEAN BLVD			
<b>Average Elapsed Time for District/Incident Type</b>					<b>8.92</b>
<b>740 Unintentional transmission of alarm, Other</b>					
16-000766	01/21/2016 09:11:25	01/21/2016 09:19:49	4	C	00:09:21
	01/21/2016 09:10:28	BONITA DR			
<b>Average Elapsed Time for District/Incident Type</b>					<b>9.35</b>
<b>745 Alarm system activation, no fire - unintentional</b>					
16-001007	01/27/2016 16:14:00	01/27/2016 16:14:00	1	C	00:02:01
	01/27/2016 16:11:59	HARBOR DR S			
<b>Average Elapsed Time for District/Incident Type</b>					<b>2.02</b>
<b>Overall Average Elapsed Time for District in Decimal Minutes 8.32</b>					

**Boynton Beach Fire Rescue**

**OR Average Elapsed Time by District/Inc. Type**

**Alarm Date Between {01/01/2016} And {01/31/2016}  
and District In "5 " ,"6 " ,"6H "**

**6H**

<b>Incident</b>	<b>Alarm Date &amp; Time</b>	<b>Arrival Date &amp; Time</b>	<b>Stn</b>	<b>Shift</b>	<b>Elapsed Time</b>
	<b>Disp. Rcvd Date &amp; Time</b>	<b>Address</b>			
<b>322 Motor vehicle accident with injuries</b>					
16-001028	01/28/2016 03:15:23	01/28/2016 03:20:53	1	C	00:06:46
	01/28/2016 03:14:07	N OCEAN BLVD			
<b>Average Elapsed Time for District/Incident Type</b>					<b>6.77</b>
<b>700 False alarm or false call, Other</b>					
16-000079	01/03/2016 05:26:11	01/03/2016 05:34:02	1	B	00:12:57
	01/03/2016 05:21:05	N OCEAN BLVD			
16-000717	01/20/2016 08:06:45	01/20/2016 08:10:00	1	B	00:04:11
	01/20/2016 08:05:49	N OCEAN BLVD			
<b>Average Elapsed Time for District/Incident Type</b>					<b>8.57</b>
<b>730 System malfunction, Other</b>					
16-000040	01/02/2016 02:46:26	01/02/2016 02:55:16	1	A	00:10:45
	01/02/2016 02:44:31	N OCEAN BLVD			
<b>Average Elapsed Time for District/Incident Type</b>					<b>10.75</b>

**Overall Average Elapsed Time for District in Decimal Minutes 8.66**

**Total Incident Count: 26**

**Overall Average Elapsed Time, Decimal Minutes: 8.49**

# Boynton Beach Fire Rescue

## OR List Times by Unit

**Alarm Date Between {01/01/2016} And {01/31/2016}  
and District In "5 " ,"6 " ,"6H "**

Incident	Date	Response Code	Disp Notif Time	Unit Notif Time	Rollout Time	Arrival Time	Fire	EMS
<b>L101 Ladder at Station 1</b>								
16-001028	01/28/2016	1 Emergency	03:14:07	03:15:23	03:16:34	03:21:53		X
<b>Subtotal Responses:</b>		<b>1</b>						
<b>L104 Ladder at Station 4</b>								
16-000660	01/18/2016	1 Emergency	13:42:51	13:43:28	13:44:45	13:51:10		
16-000766	01/21/2016	1 Emergency	09:10:28	09:12:04	09:12:09	09:19:49	X	
16-001024	01/28/2016	1 Emergency	01:02:30	01:06:11	01:07:37	01:14:32		X
<b>Subtotal Responses:</b>		<b>3</b>						
<b>R101 Rescue at Station 1</b>								
16-001028	01/28/2016	1 Emergency	03:14:07	03:15:23	03:16:38	03:21:55		X
<b>Subtotal Responses:</b>		<b>1</b>						
<b>R104 Rescue at Station 4</b>								
16-000354	01/10/2016	1 Emergency	13:35:53	13:38:04	13:38:49	13:42:33		X
16-000589	01/16/2016	1 Emergency	12:25:24	12:29:54	12:30:50	12:33:50		X
16-000641	01/18/2016	1 Emergency	00:36:30	00:38:36	00:38:46	00:44:17		X
16-000887	01/24/2016	1 Emergency	09:42:33	09:45:27	09:46:23	09:49:50		X
16-000912	01/25/2016	1 Emergency	03:11:58	03:13:35	03:14:44	03:21:09		X
16-001024	01/28/2016	1 Emergency	01:02:30	01:32:34	01:32:56	01:40:01		X
<b>Subtotal Responses:</b>		<b>6</b>						
<b>TF101 Task Force Station 1</b>								
16-000040	01/02/2016	1 Emergency	02:44:31	02:46:26	02:47:07	02:55:16	X	
16-000047	01/02/2016	1 Emergency	09:40:16	09:42:04	09:42:56	09:46:53		X
16-000073	01/02/2016	2 Non-emergency	22:27:32	22:29:30	22:30:31	22:36:27		
16-000079	01/03/2016	1 Emergency	05:21:05	05:26:11	05:27:58	05:34:02		
16-000113	01/04/2016	1 Emergency	09:21:32	09:22:29	09:23:07	09:28:42		X
16-000510	01/14/2016	1 Emergency	12:28:10	12:30:19	12:31:19	12:36:14		X
16-000568	01/16/2016	1 Emergency	00:14:27	00:17:10	00:18:37	00:23:42		X
16-000597	01/16/2016	1 Emergency	15:40:59	15:42:51	15:43:50	15:50:20		X
16-000609	01/17/2016	1 Emergency	02:01:31	02:05:19	02:06:05	02:12:27		X
16-000620	01/17/2016	1 Emergency	11:34:04	11:35:04	11:36:37	11:41:18		X
16-000640	01/18/2016	1 Emergency	00:18:31	00:23:02	00:24:23	00:29:47		X

Boynton Beach Fire Rescue

OR List Times by Unit

Alarm Date Between {01/01/2016} And {01/31/2016}  
 and District In "5 " ,"6 " ,"6H "

Incident	Date	Response Code	Disp Notif Time	Unit Notif Time	Rollout Time	Arrival Time	Fire	EMS
<b>TF101 Task Force Station 1</b>								
16-000717	01/20/2016	1 Emergency	08:05:49	08:06:45	08:08:02	: :	X	
16-000815	01/22/2016	1 Emergency	13:29:57	13:32:09	13:32:15	13:38:06		X
16-000819	01/22/2016	1 Emergency	14:32:56	14:35:31	14:35:54	14:42:08		X
16-000875	01/23/2016	1 Emergency	23:40:07	23:42:24	23:43:37	23:49:26		X
16-000908	01/24/2016	1 Emergency	21:56:11	22:00:35	22:02:11	22:06:44		X
16-001007	01/27/2016	1 Emergency	16:11:59	16:14:00	16:15:01	: :		
<b>Subtotal Responses:</b>		<b>17</b>						



Boynton Beach Fire Rescue

Incident List by Street Address

Alarm Date Between {01/01/2016} And {01/31/2016}  
and District In "5 " ,"6 " ,"6H "

Incident-Exp#	Alm Date	Alm Time	Location	Incident Type
16-000640-000	01/18/2016	00:23:02	ANNA ST	321 EMS call, excluding vehicle
16-000589-000	01/16/2016	12:29:54	BAY DR /F	321 EMS call, excluding vehicle
16-000766-000	01/21/2016	09:11:25	BONITA DR	740 Unintentional transmission o
16-000912-000	01/25/2016	03:13:35	CEDAR DR	321 EMS call, excluding vehicle
16-001024-000	01/28/2016	01:06:11	EAGLE DR /E	321 EMS call, excluding vehicle
16-001007-000	01/27/2016	16:14:00	HARBOR DR S	745 Alarm system activation, no
16-000660-000	01/18/2016	13:43:28	HERSEY DR	700 False alarm or false call, O
16-000597-000	01/16/2016	15:42:51	HIBISCUS DR /H	321 EMS call, excluding vehicle
16-000113-000	01/04/2016	09:22:29	MARLIN DR	321 EMS call, excluding vehicle
16-000354-000	01/10/2016	13:38:04	N OCEAN BLVD	321 EMS call, excluding vehicle
16-000887-000	01/24/2016	09:45:27	N OCEAN BLVD /105	321 EMS call, excluding vehicle
16-000875-000	01/23/2016	23:42:24	N OCEAN BLVD	321 EMS call, excluding vehicle
16-000073-000	01/02/2016	22:29:30	N OCEAN BLVD	600 Good intent call, Other
16-000819-000	01/22/2016	14:35:31	N OCEAN BLVD /23	321 EMS call, excluding vehicle
16-000568-000	01/16/2016	00:17:10	N OCEAN BLVD	321 EMS call, excluding vehicle
16-000908-000	01/24/2016	22:00:35	N OCEAN BLVD /116	321 EMS call, excluding vehicle
16-000510-000	01/14/2016	12:30:19	N OCEAN BLVD /8	321 EMS call, excluding vehicle
16-000620-000	01/17/2016	11:35:04	N OCEAN BLVD	321 EMS call, excluding vehicle
16-000609-000	01/17/2016	02:05:19	N OCEAN BLVD /2	321 EMS call, excluding vehicle
16-000815-000	01/22/2016	13:32:09	N OCEAN BLVD	510 Person in distress, Other
16-000641-000	01/18/2016	00:38:23	N OCEAN BLVD /304	321 EMS call, excluding vehicle
16-000717-000	01/20/2016	08:06:45	N OCEAN BLVD	700 False alarm or false call, O
16-000040-000	01/02/2016	02:46:26	N OCEAN BLVD	730 System malfunction, Other
16-000079-000	01/03/2016	05:26:11	N OCEAN BLVD	700 False alarm or false call, O
16-001028-000	01/28/2016	03:15:23	N OCEAN BLVD	322 Motor vehicle accident with
16-000047-000	01/02/2016	09:42:04	N OCEAN BLVD & E OCEAN AV	321 EMS call, excluding vehicle

Total Incident Count 26