

CAD Events By Organization

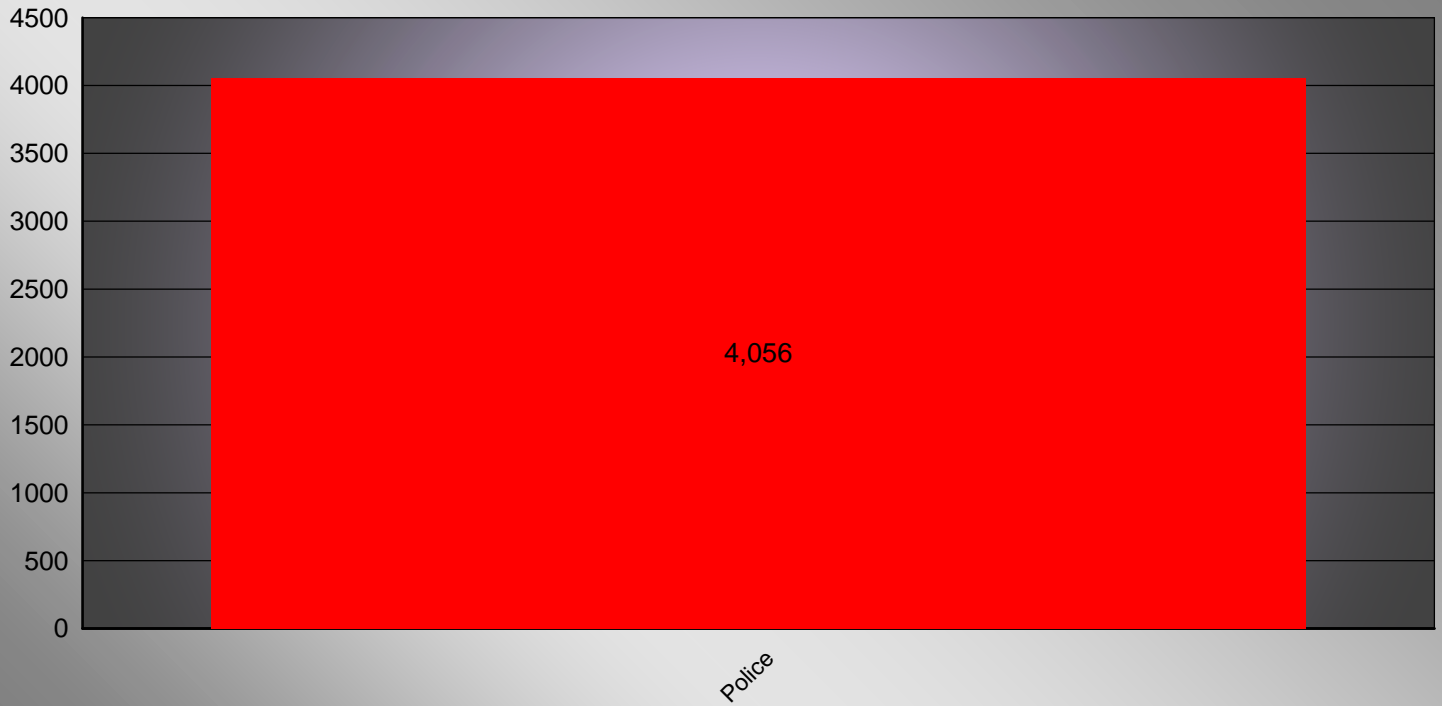

08/16/2016

CAD Calls For Service By Organization

Police	4056
--------	------

CAD Events By Type

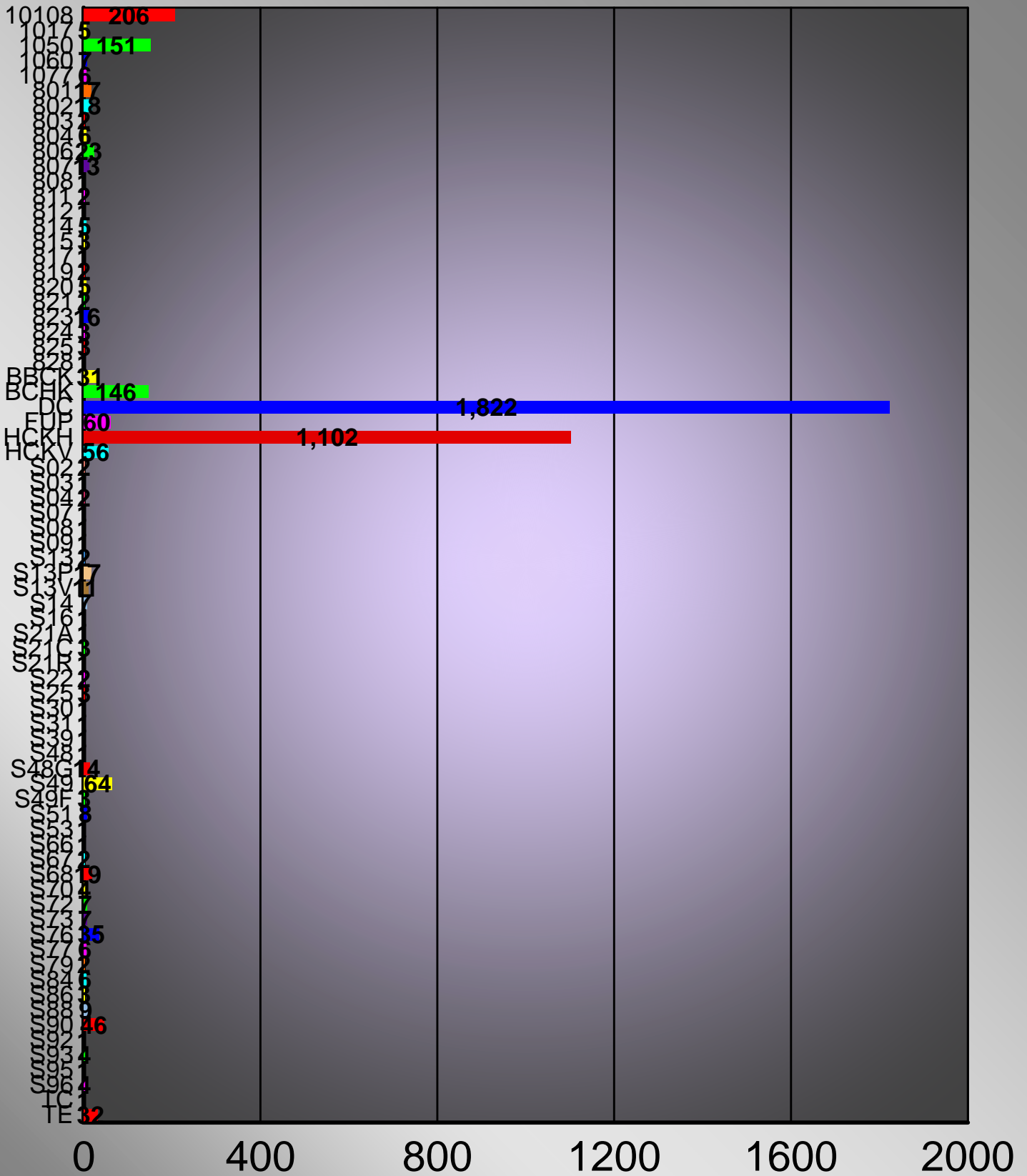

CAD Calls For Service By Type

Department	Signal	Description	Number of Calls
POLICE	10108	ON FOOT W/ PORTABLE	206
POLICE	1017	INVESTIGATE/FOLLOW UP	5
POLICE	1050	TRAFFIC STOP	151
POLICE	1060	ASSIST TO MOTORIST	7
POLICE	1077	COURT	6
POLICE	801	VTC PERMITS (BUILDING)	17
POLICE	802	VTC T.H. REGISTRATION	18
POLICE	803	VTC OVERGROWN LOT	2
POLICE	804	VTC SIGNS (ALL)	6
POLICE	806	VTC WORKING WHEN NOT PERMITTED	23
POLICE	807	VTC TRASH/GARBAGE	13
POLICE	808	VTC BOATS	1
POLICE	811	VTC TRAILERS	2
POLICE	812	VTC TRUCKS/COMMERCIAL VEHICLES	1
POLICE	814	VTC OVERNIGHT PARKING ON STREET	5
POLICE	815	VTC PARKING ON VACANT LOT	3
POLICE	817	VTC RENTAL REGISTRATION 30-157	1
POLICE	819	VTC FIREWORKS	2
POLICE	820	VTC ANIMALS ON BEACH	5
POLICE	821	VTC DOGS AT LARGE	2
POLICE	823	VTC CONSTRUCTION SITE	16
POLICE	824	VTC ALL OTHER	3
POLICE	825	VTC WATER VIOLATION	3
POLICE	828	VTC TURTLE LIGHTS	1
POLICE	BBCK	BRINY BREEZES BUILDING CHECK	31
POLICE	BCHK	BEACH PATROL	146
POLICE	DC	DISTRICT CHECK	1822
POLICE	FUP	FOLLOW-UP	60
POLICE	HCKH	HOUSE CHECK HAND	1102
POLICE	HCKV	HOUSE CHECK VISUAL	56
POLICE	S02	DRUNK PEDESTRIAN	2
POLICE	S03	HIT AND RUN ACCIDENT	1
POLICE	S04	AUTO ACCIDENT	2
POLICE	S07	DECEASED PERSON	1
POLICE	S08	MISSING PERSON	1
POLICE	S09	STOLEN TAG	1
POLICE	S13	SUSPICIOUS INCIDENT	2
POLICE	S13P	SUSPICIOUS PERSON	17
POLICE	S13V	SUSPICIOUS VEHICLE	11
POLICE	S14	INFORMATION	7
POLICE	S16	CHILD ABUSE	1
POLICE	S21A	BURGLARY ATTEMPT	1
POLICE	S21C	BURGLARY CONVEYANCE	3

CAD Calls For Service By Type

Department	Signal	Description	Number of Calls
POLICE	S21R	BURGLARY RESIDENCE	1
POLICE	S22	DISTURBANCE	2
POLICE	S25	FIRE/FD ASSIST	3
POLICE	S30	THEFT	1
POLICE	S31	BATTERY	1
POLICE	S39	NEIGHBOR TROUBLE	1
POLICE	S48	OPEN DOOR	1
POLICE	S48G	OPEN GARAGE DOOR	14
POLICE	S49	ALARM	64
POLICE	S49F	FIRE ALARM	3
POLICE	S51	TRESPASS	8
POLICE	S53	EMBEZZLEMENT/FRAUD	1
POLICE	S66	CIVIL MATTER	1
POLICE	S67	ACCIDENTAL INJURY	2
POLICE	S68	POLICE SERVICE CALL	19
POLICE	S70	ANIMAL COMPLAINT	4
POLICE	S72	LOST/FOUND PROPERTY	7
POLICE	S73	MEDICAL CALL	7
POLICE	S76	ASSIST OTHER DEPARTMENT	35
POLICE	S77	FIREWORKS	6
POLICE	S79	911 PRANK/FALSE/ACCID CALL	2
POLICE	S84	WELFARE CHECK	6
POLICE	S86	LOUD NOISE/MUSIC	3
POLICE	S88	FLORIDA POWER LIGHT ASSIST	9
POLICE	S90	ILLEGAL PARKING	46
POLICE	S92	TRAFFIC LIGHT PROBLEMS	1
POLICE	S93	STREET OR TRAFFIC SIGNS	4
POLICE	S95	TRAFFIC INCIDENT	1
POLICE	S96	PROPERTY DAMAGE	4
POLICE	TC	TRAFFIC CONTROL	1
POLICE	TE	TRAFFIC ENFORCEMENT	32

CAD Calls For Service By Day

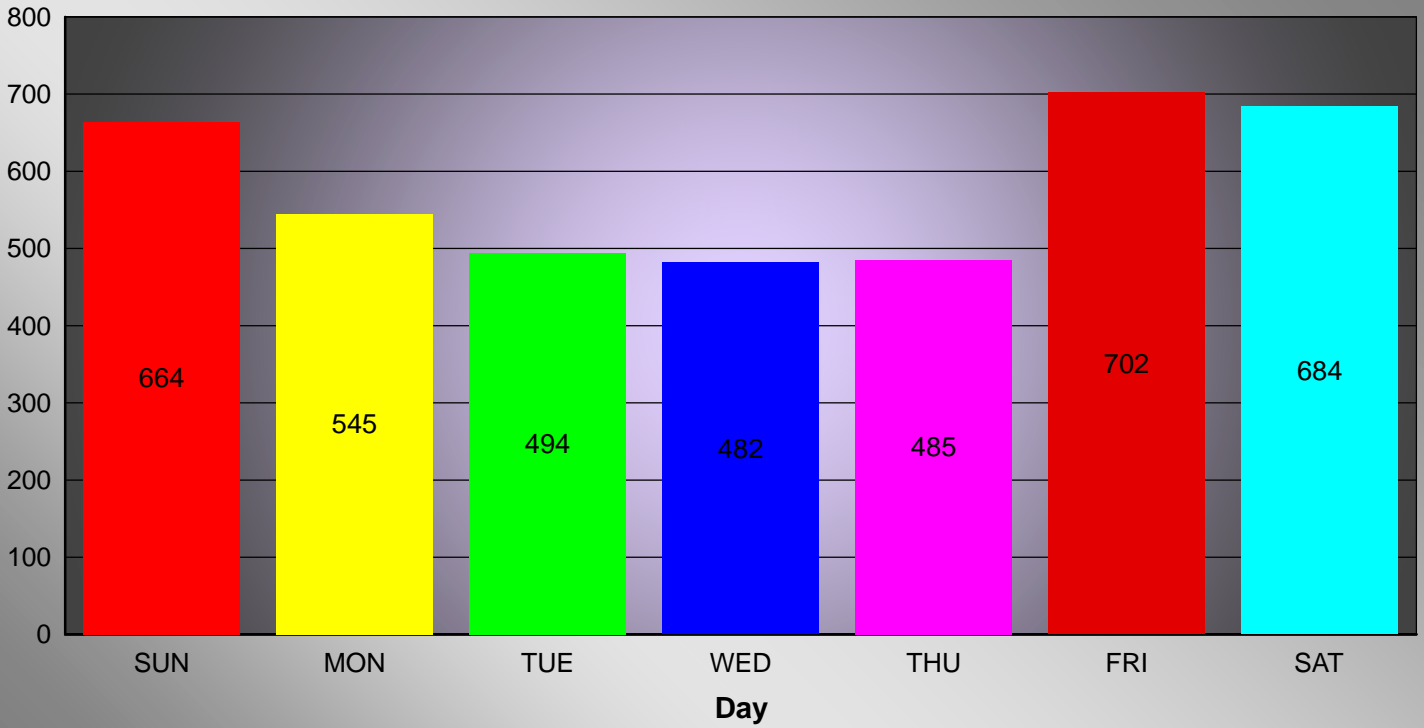

08/16/2016

CAD Calls For Service By Day

SUN	664
MON	545
TUE	494
WED	482
THU	485
FRI	702
SAT	684

Call for Service By Hour

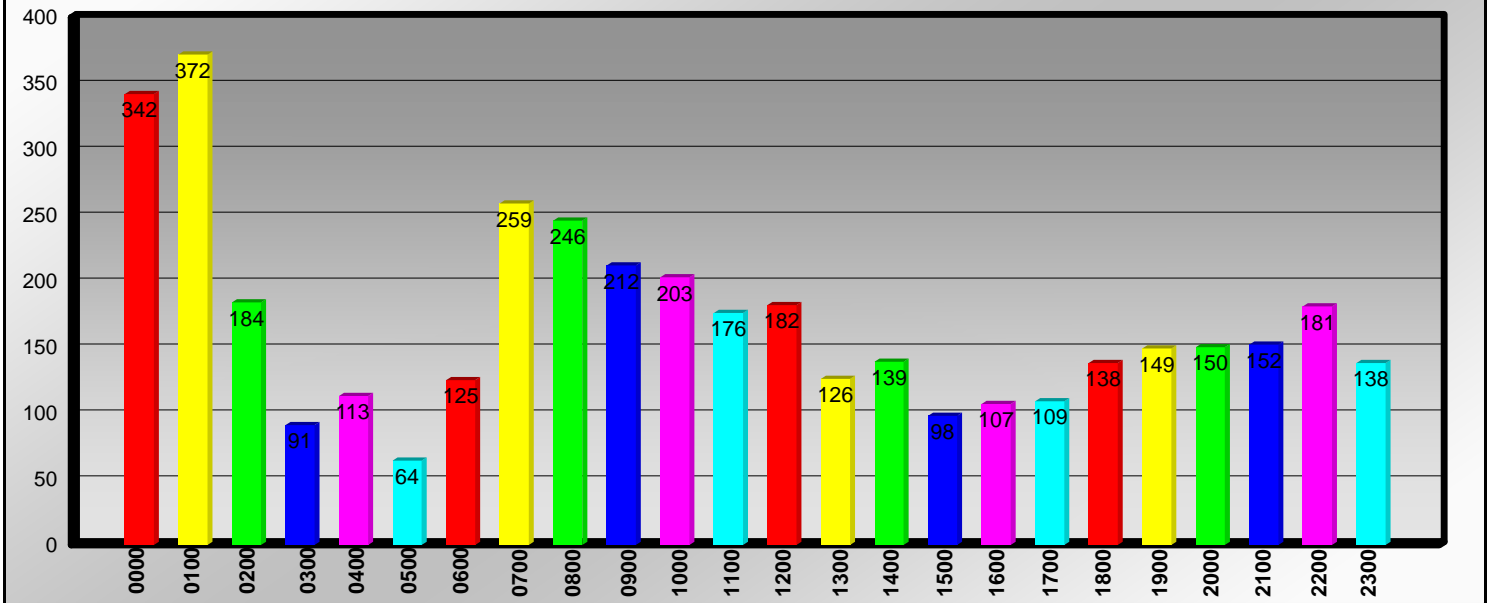

08/16/2016

CAD Calls For Service By Hour SQL

Hour: 0000 Number of Calls: 342

Hour: 0100 Number of Calls: 372

Hour: 0200 Number of Calls: 184

Hour: 0300 Number of Calls: 91

Hour: 0400 Number of Calls: 113

Hour: 0500 Number of Calls: 64

Hour: 0600 Number of Calls: 125

Hour: 0700 Number of Calls: 259

Hour: 0800 Number of Calls: 246

Hour: 0900 Number of Calls: 212

Hour: 1000 Number of Calls: 203

Hour: 1100 Number of Calls: 176

Hour: 1200 Number of Calls: 182

Hour: 1300 Number of Calls: 126

Hour: 1400 Number of Calls: 139

CAD Calls For Service By Hour SQL

Hour: 1500 Number of Calls: 98

Hour: 1600 Number of Calls: 107

Hour: 1700 Number of Calls: 109

Hour: 1800 Number of Calls: 138

Hour: 1900 Number of Calls: 149

Hour: 2000 Number of Calls: 150

Hour: 2100 Number of Calls: 152

Hour: 2200 Number of Calls: 181

Hour: 2300 Number of Calls: 138

ORPD Other Activity:					
Type	Total	Days- Sgt Kurz	Days- Sgt. Stang	Nights-Sgt. Roy	Nights-Sgt. Hallahan
<u>Traffic</u>					
Citations	80	5	71	3	1
Written Warnings	69	12	37	11	9
Parking Tickets	108	8	11	32	57
<u>Arrests:</u>					
S19 Felony	0	0	0	0	0
S18 Misdemeanor	5	1	2	1	1
<u>Telephone Calls Handled by Dispatch:</u>					
<u>June 2016</u>		<u>Year to Date</u>			
9-1-1	61	370			
Incoming/Non-Emergency	946	5660			
Outgoing/Non-Emergency	665	3950			
PBX (Internal Town Hall)	416	2464			
Total:	2088	12444			
<u>Walk-Ins Handled by Dispatch:</u>					
All	194	1228			
After Business Hours	98	658			
Top 5 Services Provided:					
Issue Keys** -	65				
Visitors/Information -	60				
Vendors -	27				
Alarms -	7				
Assist Other Departemnt/Chief	5				
** Turtle Season/ATV key					

**Town of Briny Breezes
June 2016**

Type	Total	Days- Sgt. Kurz	Days- Sgt. Stang	Nights- Sgt. Roy	Nights-Sgt. Hallahan
13 - Suspicious Incident	1			1	
14 - Information	1			1	
51 - Trespass	2	1			1
60 - Assist Motorist	1			1	
68 - Police Service	1			1	
70 - Animal Complaint	1		1		
73 - Medical Call	1		1		
76 - Assist Other Department	1				1
76 - Loud Noise/Music	1				1
84 - Welfare Check	1	1			
88 - FPL Assist	5			2	3
90 - Illegal Parking	7	3	2	2	
10-108 Foot Patrol	2		1		1
TC- Traffic Control	0				
BCHK - Beach Patrol	0				
BBCK Briny Business Checks	31	0	0	16	15
FUP - Follow Up	0				
Total Calls for Service	56	5	5	24	22
DC - Districk Checks	239				
Total Calls w/ DC's	295				
OTHER ACTIVITY					
<u>Traffic</u>					
Citations	0	0	0	0	0
Written Warnings	0	0	0	0	0
Parking Tickets	7	5	2	0	0

Unit	Veh Year	Patrol Vehicle Mileage			Engine Idle Hours	Engine Miles **	Total Wear Miles	Repairs/ Month	Repairs/ FYTD	Replace *
		Start	End	Total						
561	2014	24875	25570	695	216	7128	32698	75.00	514.85	FY2017/18
562	2013	65413	67139	1726	8267	272811	339950	0.00	866.78	FY2016/17
563	2016	5325	6839	1514	561	18513	25352	0.00	85.00	FY2018/19
564	2014	33399	34114	715	3658	120714	154828	85.00	245.00	FY2017/18
565	2016	2839	4681	1842	527	17391	22072	75.00	75.00	FY2018/19
566	2016	2984	4794	1810	484	15972	20766	75.00	75.00	FY2018/19
567	2008	91923	93047	1124	366	12078	105125	0.00	84.95	FY2015/16
Polaris-ATV	2014	2993	3114	121	482	15906	19020	743.60	1,561.10	FY2017/18
Honda - ATV	2016	374	432	58	54	1782	2214	0.00	247.40	FY2018/19
			Totals:	9605				\$1,053.60	\$3,755.08	
Unit	Driver	Driver	Driver							
561	515									
562	502	526								
563	509	522								
564	518	528								
565	520	534								
566	444	476	530	537						
567	513									
Rev 01/01/15										

* **"Replace"**: Since 2010, each new vehicle purchased for Patrol use has come with an extended 5-year Warranty. As such, the "life" of these vehicles can be extended to 4 years; as any major repair would be covered.

** **"Engine Miles"**: Per Automotive Industry Standards, idle time causes engine wear equivalent to being driven. Per Ford, that equivalent is 33 miles per hour; which is reflected in this report.

Unit	Veh Year	Patrol Vehicle Mileage			Engine Hours	Engine Miles	Wear Miles	2013/ 2014	2014/ 2015	2015/ 2016	2016/ 2017	2017/ 2018
		Start	End	Total								
561	2014						New					Due
562	2013										Due	
563	2016								New			
564	2014						New					Due
565	2016											
566	2016											
567	2008									Due		
Polaris-ATV	2014						New					
Honda - ATV	2016								New			
			Totals:	0								
Rev 01/01/16												

* **"Replace"**: Since 2010, each new vehicle purchased for Patrol use has come with an extended 5-year Warranty. As such, the "life" of these vehicles can be extended to 4 years; as any major repair would be covered.

** **"Engine Miles"**: Per Automotive Industry Standards, idle time causes engine wear equivalent to being driven. Per Ford, that equivalent is 33 miles per hour; which is reflected in this report.

Boynton Beach Fire Rescue

OR Average Elapsed Time by District/Inc. Type

**Alarm Date Between {07/01/2016} And {07/31/2016}
and District In "5 " ,"6 " ,"6H "**

5

Incident	Alarm Date & Time	Arrival Date & Time	Stn	Shift	Elapsed Time
	Disp. Rcvd Date & Time	Address			
320 Emergency medical service, other					
16-007743	07/18/2016 10:02:26	07/18/2016 10:06:07	4	B	00:06:50
	07/18/2016 09:59:17	E WOOLBRIGHT RD & N OCEAN BLVD			
Average Elapsed Time for District/Incident Type					6.83
321 EMS call, excluding vehicle accident with injury					
16-007143	07/02/2016 17:43:51	07/02/2016 17:49:16	4	A	00:07:03
	07/02/2016 17:42:13	HIBISCUS DR /I			
16-007596	07/14/2016 15:27:54	07/14/2016 15:33:16	4	A	00:07:56
	07/14/2016 15:25:20	OCEANVIEW DR /5			
16-007607	07/14/2016 18:30:40	07/14/2016 18:35:50	4	A	00:05:43
	07/14/2016 18:30:07	TROPICAL DR			
16-007892	07/22/2016 14:54:32	07/22/2016 14:58:53	4	C	00:05:53
	07/22/2016 14:53:00	N OCEAN BLVD			
16-008054	07/27/2016 10:28:33	07/27/2016 10:33:02	4	B	00:06:00
	07/27/2016 10:27:02	N OCEAN BLVD /7			
Average Elapsed Time for District/Incident Type					6.52
322 Motor vehicle accident with injuries					
16-007996	07/25/2016 17:28:18	07/25/2016 17:32:32	4	C	00:06:26
	07/25/2016 17:26:06	N OCEAN BLVD			
Average Elapsed Time for District/Incident Type					6.43
500 Service Call, other					
16-007521	07/12/2016 15:35:38	07/12/2016 15:40:09	4	B	00:07:02
	07/12/2016 15:33:07	FAYETTE DR			
16-007945	07/23/2016 22:31:54	07/23/2016 22:35:58	4	A	00:05:33
	07/23/2016 22:30:25	OSPREY DR			
Average Elapsed Time for District/Incident Type					6.29
700 False alarm or false call, Other					
16-008185	07/30/2016 19:52:27	07/30/2016 19:56:18	4	B	00:07:49
	07/30/2016 19:48:29	N OCEAN BLVD			
Average Elapsed Time for District/Incident Type					7.82
Overall Average Elapsed Time for District in Decimal Minutes 6.63					

Boynton Beach Fire Rescue

OR Average Elapsed Time by District/Inc. Type

**Alarm Date Between {07/01/2016} And {07/31/2016}
and District In "5 " ,"6 " ,"6H "**

6

Incident	Alarm Date & Time	Arrival Date & Time	Stn	Shift	Elapsed Time
	Disp. Rcvd Date & Time	Address			
320 Emergency medical service, other					
16-008200	07/31/2016 05:23:15	07/31/2016 05:29:16	1	B	00:07:52
	07/31/2016 05:21:24	RIDGE LN			
Average Elapsed Time for District/Incident Type					7.87
321 EMS call, excluding vehicle accident with injury					
16-007146	07/02/2016 18:49:25	07/02/2016 18:54:34	1	A	00:06:52
	07/02/2016 18:47:42	COCONUT LN			
16-007791	07/19/2016 17:48:24	07/19/2016 17:54:00	1	C	00:07:55
	07/19/2016 17:46:05	N OCEAN BLVD			
16-008153	07/29/2016 20:41:42	07/29/2016 20:47:26	4	A	00:06:57
	07/29/2016 20:40:29	N OCEAN BLVD			
Average Elapsed Time for District/Incident Type					7.24
550 Public service assistance, Other					
16-007735	07/18/2016 03:39:33	07/18/2016 03:47:20	4	A	00:08:35
	07/18/2016 03:38:45	INLET CAY DR			
Average Elapsed Time for District/Incident Type					8.58
744 Detector activation, no fire - unintentional					
16-007417	07/09/2016 18:02:43	07/09/2016 18:08:08	1	B	00:06:28
	07/09/2016 18:01:40	OSPREY CT			
16-007891	07/22/2016 14:33:08	07/22/2016 14:40:06	1	C	00:10:23
	07/22/2016 14:29:43	ADAMS RD			
Average Elapsed Time for District/Incident Type					8.43
745 Alarm system activation, no fire - unintentional					
16-007560	07/13/2016 18:43:03	07/13/2016 18:50:41	4	C	00:09:19
	07/13/2016 18:41:22	OLD OCEAN BLVD			
Average Elapsed Time for District/Incident Type					9.32

Overall Average Elapsed Time for District in Decimal Minutes 8.04

Total Incident Count:18

Overall Average Elapsed Time, Decimal Minutes: 7.26

Boynton Beach Fire Rescue

Incident List by Street Address

Alarm Date Between {07/01/2016} And {07/31/2016}
and District In "5 " ,"6 " ,"6H "

Incident-Exp#	Alm Date	Alm Time	Location	Incident Type
16-007891-000	07/22/2016	14:33:08	ADAMS RD	744 Detector activation, no fire
16-007146-000	07/02/2016	18:49:25	COCONUT LN	321 EMS call, excluding vehicle
16-007521-000	07/12/2016	15:35:38	FAYETTE DR	500 Service Call, other
16-007143-000	07/02/2016	17:43:51	HIBISCUS DR /I	321 EMS call, excluding vehicle
16-007735-000	07/18/2016	03:39:33	INLET CAY DR	550 Public service assistance, O
16-007996-000	07/25/2016	17:28:18	N OCEAN BLVD	322 Motor vehicle accident with
16-008054-000	07/27/2016	10:28:33	N OCEAN BLVD /7	321 EMS call, excluding vehicle
16-007892-000	07/22/2016	14:54:32	N OCEAN BLVD	321 EMS call, excluding vehicle
16-008185-000	07/30/2016	19:52:27	N OCEAN BLVD	700 False alarm or false call, O
16-008153-000	07/29/2016	20:41:42	N OCEAN BLVD	321 EMS call, excluding vehicle
16-007791-000	07/19/2016	17:48:24	N OCEAN BLVD	321 EMS call, excluding vehicle
16-007596-000	07/14/2016	15:27:54	OCEANVIEW DR /5	321 EMS call, excluding vehicle
16-007560-000	07/13/2016	18:43:03	OLD OCEAN BLVD	745 Alarm system activation, no
16-007417-000	07/09/2016	18:02:43	OSPREY CT	744 Detector activation, no fire
16-007945-000	07/23/2016	22:31:54	OSPREY DR	500 Service Call, other
16-008200-000	07/31/2016	05:23:15	RIDGE LN	320 Emergency medical service, o
16-007607-000	07/14/2016	18:30:40	TROPICAL DR	321 EMS call, excluding vehicle
16-007743-000	07/18/2016	10:02:26	E WOOLBRIGHT RD & N OCEAN	320 Emergency medical service, o

Total Incident Count 18

Boynton Beach Fire Rescue

OR List Times by Unit

Alarm Date Between {07/01/2016} And {07/31/2016}
and District In "5 " ,"6 " ,"6H "

Incident	Date	Response Code	Disp Notif Time	Unit Notif Time	Rollout Time	Arrival Time	Fire	EMS
L104 Ladder at Station 4								
16-007521	07/12/2016	1 Emergency	15:33:07	15:35:38	15:37:23	15:40:09		
16-007560	07/13/2016	1 Emergency	18:41:22	18:43:03	18:45:08	18:50:41		
16-007596	07/14/2016	1 Emergency	15:25:20	15:27:54	15:28:35	15:33:18		X
16-007735	07/18/2016	1 Emergency	03:38:45	03:39:33	03:41:09	03:47:20		X
16-007743	07/18/2016	1 Emergency	09:59:17	10:02:26	10:03:18	10:06:07		X
16-007945	07/23/2016	1 Emergency	22:30:25	22:31:54	22:32:46	22:35:58		
16-007996	07/25/2016	1 Emergency	17:26:06	17:28:18	17:29:15	17:32:32		X
16-008185	07/30/2016	1 Emergency	19:48:29	19:52:27	19:53:15	19:56:18		

Subtotal Responses: 8

R104 Rescue at Station 4

16-007143	07/02/2016	1 Emergency	17:42:13	17:43:51	17:44:01	17:49:16		X
16-007596	07/14/2016	1 Emergency	15:25:20	15:27:54	15:28:37	15:33:16		X
16-007607	07/14/2016	1 Emergency	18:30:07	18:30:40	18:31:46	18:35:50		X
16-007892	07/22/2016	1 Emergency	14:53:00	14:54:32	14:55:28	14:58:53		X
16-007996	07/25/2016	1 Emergency	17:26:06	17:28:18	17:29:12	17:32:34		X
16-008054	07/27/2016	1 Emergency	10:27:02	10:28:33	10:28:51	10:33:02		X
16-008153	07/29/2016	1 Emergency	20:40:29	20:41:42	20:42:46	20:47:26		X

Subtotal Responses: 7

TF101 Task Force Station 1

16-007146	07/02/2016	1 Emergency	18:47:42	18:49:25	18:50:17	18:54:34		X
16-007417	07/09/2016	1 Emergency	18:01:40	18:02:43	18:03:31	18:08:08	X	
16-007791	07/19/2016	1 Emergency	17:46:05	17:48:24	17:49:37	17:54:00		X
16-007891	07/22/2016	1 Emergency	14:29:43	14:33:08	14:33:52	14:40:06		
16-008200	07/31/2016	1 Emergency	05:21:24	05:23:15	05:24:31	05:29:16		X

Subtotal Responses: 5