

CAD Events By Organization

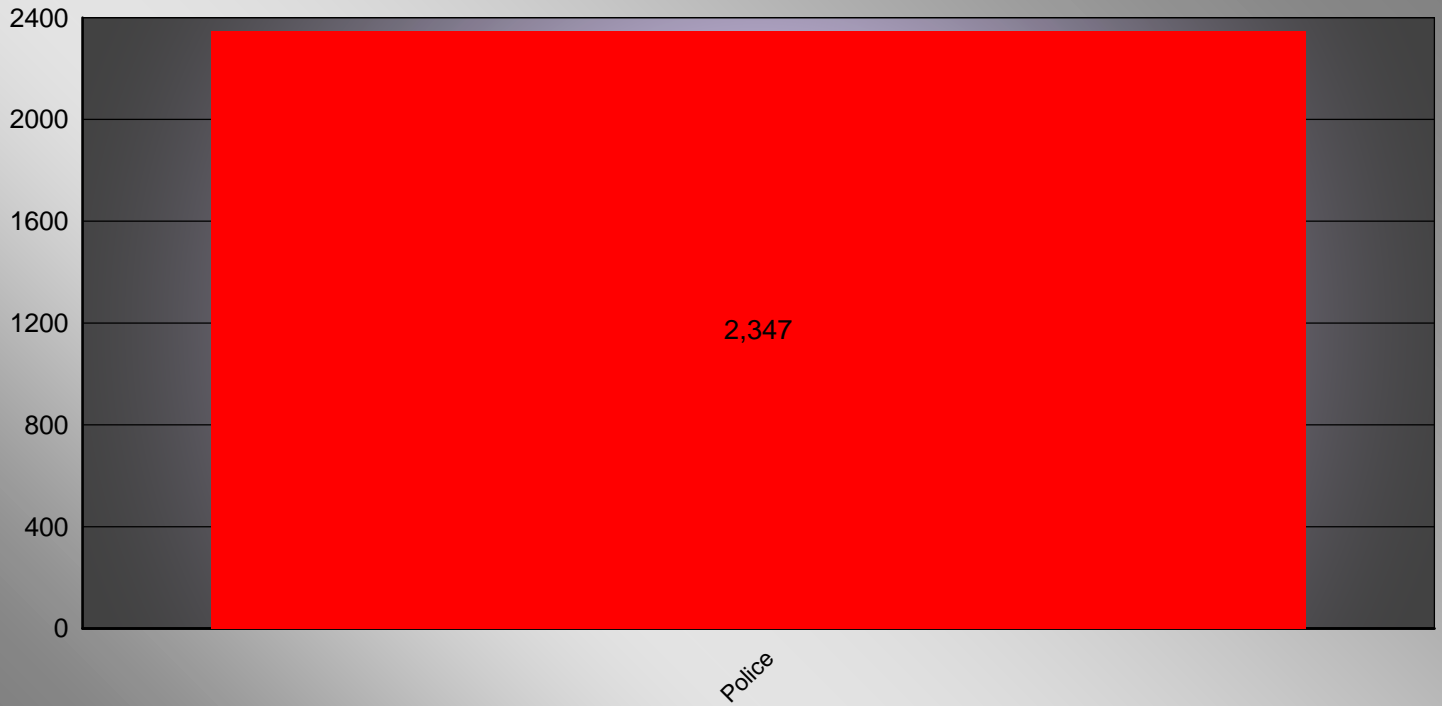

08/01/2017

CAD Calls For Service By Organization

Police	2347
--------	------

CAD Events By Type

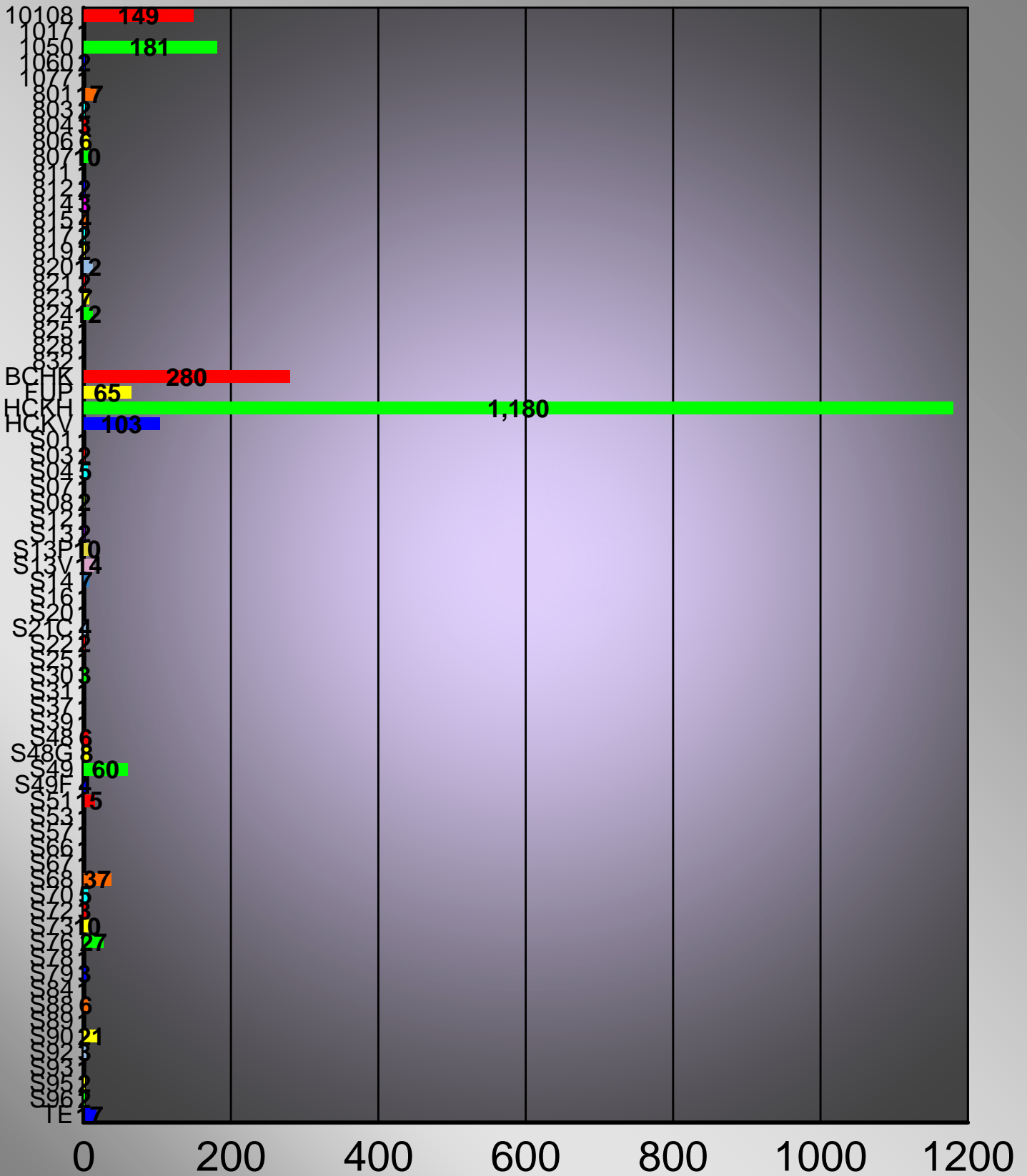

CAD Calls For Service By Type

Department	Signal	Description	Number of Calls
POLICE	10108	ON FOOT W/ PORTABLE	149
POLICE	1017	INVESTIGATE/FOLLOW UP	1
POLICE	1050	TRAFFIC STOP	181
POLICE	1060	ASSIST TO MOTORIST	2
POLICE	1077	COURT	1
POLICE	801	VTC PERMITS (BUILDING)	17
POLICE	803	VTC OVERGROWN LOT	2
POLICE	804	VTC SIGNS (ALL)	3
POLICE	806	VTC WORKING WHEN NOT PERMITTED	6
POLICE	807	VTC TRASH/GARBAGE	10
POLICE	811	VTC TRAILERS	1
POLICE	812	VTC TRUCKS/COMMERCIAL VEHICLES	2
POLICE	814	VTC OVERNIGHT PARKING ON STREET	3
POLICE	815	VTC PARKING ON VACANT LOT	4
POLICE	817	VTC RENTAL REGISTRATION 30-157	2
POLICE	819	VTC FIREWORKS	2
POLICE	820	VTC ANIMALS ON BEACH	12
POLICE	821	VTC DOGS AT LARGE	2
POLICE	823	VTC CONSTRUCTION SITE	7
POLICE	824	VTC ALL OTHER	12
POLICE	825	VTC WATER VIOLATION	1
POLICE	828	VTC TURTLE LIGHTS	1
POLICE	832	VTC SLEEPING OUTDOORS	1
POLICE	BCHK	BEACH PATROL	280
POLICE	FUP	FOLLOW-UP	65
POLICE	HCKH	HOUSE CHECK HAND	1180
POLICE	HCKV	HOUSE CHECK VISUAL	103
POLICE	S01	DRUNK DRIVER	1
POLICE	S03	HIT AND RUN ACCIDENT	2
POLICE	S04	AUTO ACCIDENT	5
POLICE	S07	DECEASED PERSON	1
POLICE	S08	MISSING PERSON	2
POLICE	S12	RECKLESS DRIVER	1
POLICE	S13	SUSPICIOUS INCIDENT	2
POLICE	S13P	SUSPICIOUS PERSON	10
POLICE	S13V	SUSPICIOUS VEHICLE	14
POLICE	S14	INFORMATION	7
POLICE	S16	CHILD ABUSE	1
POLICE	S20	MENTALLY ILL PERSON	1
POLICE	S21C	BURGLARY CONVEYANCE	4
POLICE	S22	DISTURBANCE	2
POLICE	S25	FIRE/FD ASSIST	1
POLICE	S30	THEFT	3

CAD Calls For Service By Type

Department	Signal	Description	Number of Calls
POLICE	S31	BATTERY	1
POLICE	S37	JUVENILE TROUBLE	1
POLICE	S39	NEIGHBOR TROUBLE	1
POLICE	S48	OPEN DOOR	6
POLICE	S48G	OPEN GARAGE DOOR	8
POLICE	S49	ALARM	60
POLICE	S49F	FIRE ALARM	4
POLICE	S51	TRESPASS	15
POLICE	S53	EMBEZZLEMENT/FRAUD	1
POLICE	S57	DRUG CASE	1
POLICE	S66	CIVIL MATTER	1
POLICE	S67	ACCIDENTAL INJURY	1
POLICE	S68	POLICE SERVICE CALL	37
POLICE	S70	ANIMAL COMPLAINT	5
POLICE	S72	LOST/FOUND PROPERTY	3
POLICE	S73	MEDICAL CALL	10
POLICE	S76	ASSIST OTHER DEPARTMENT	27
POLICE	S78	OBSCENE/HARASSING PHONE CALLS	1
POLICE	S79	911 PRANK/FALSE/ACCID CALL	3
POLICE	S84	WELFARE CHECK	1
POLICE	S88	FLORIDA POWER LIGHT ASSIST	6
POLICE	S89	ASSIST MOTORIST	1
POLICE	S90	ILLEGAL PARKING	21
POLICE	S92	TRAFFIC LIGHT PROBLEMS	3
POLICE	S93	STREET OR TRAFFIC SIGNS	1
POLICE	S95	TRAFFIC INCIDENT	2
POLICE	S96	PROPERTY DAMAGE	2
POLICE	TE	TRAFFIC ENFORCEMENT	17

CAD Calls For Service By Day

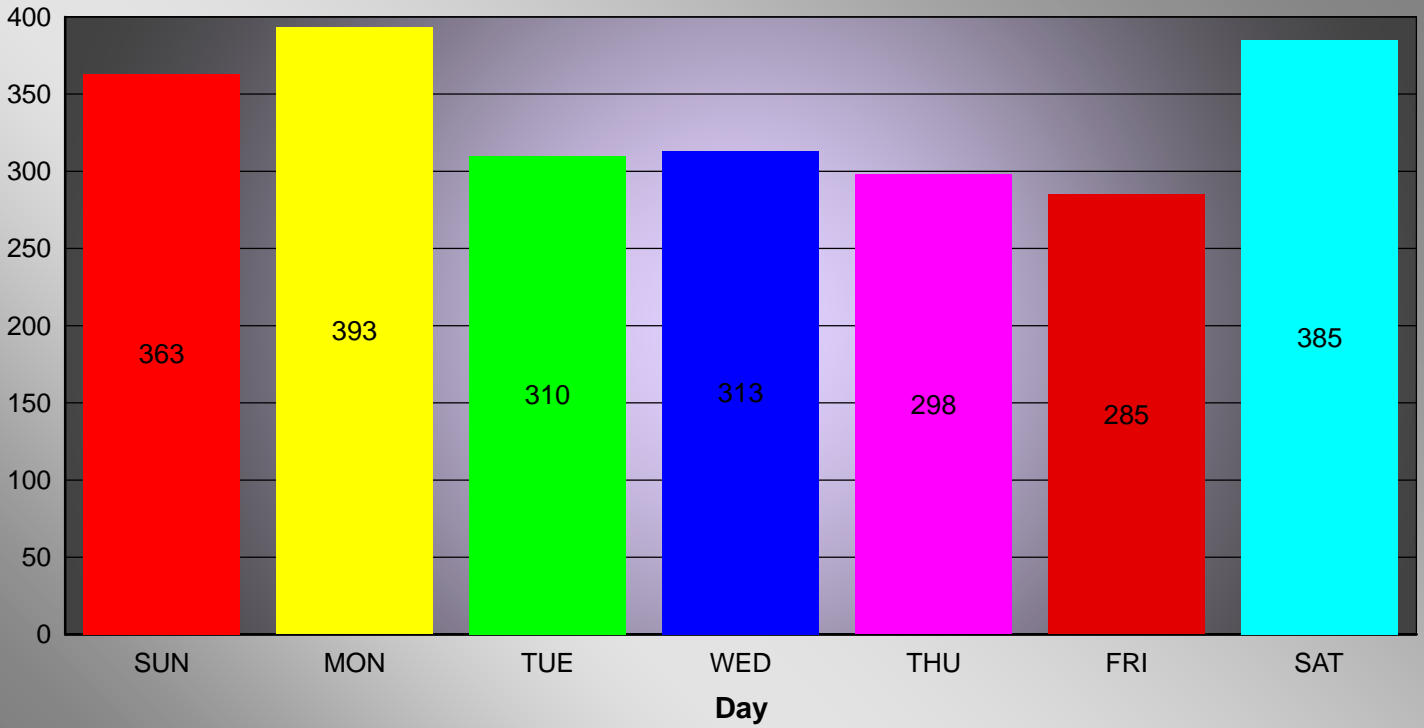

08/01/2017

CAD Calls For Service By Day

SUN	363
MON	393
TUE	310
WED	313
THU	298
FRI	285
SAT	385

Call for Service By Hour

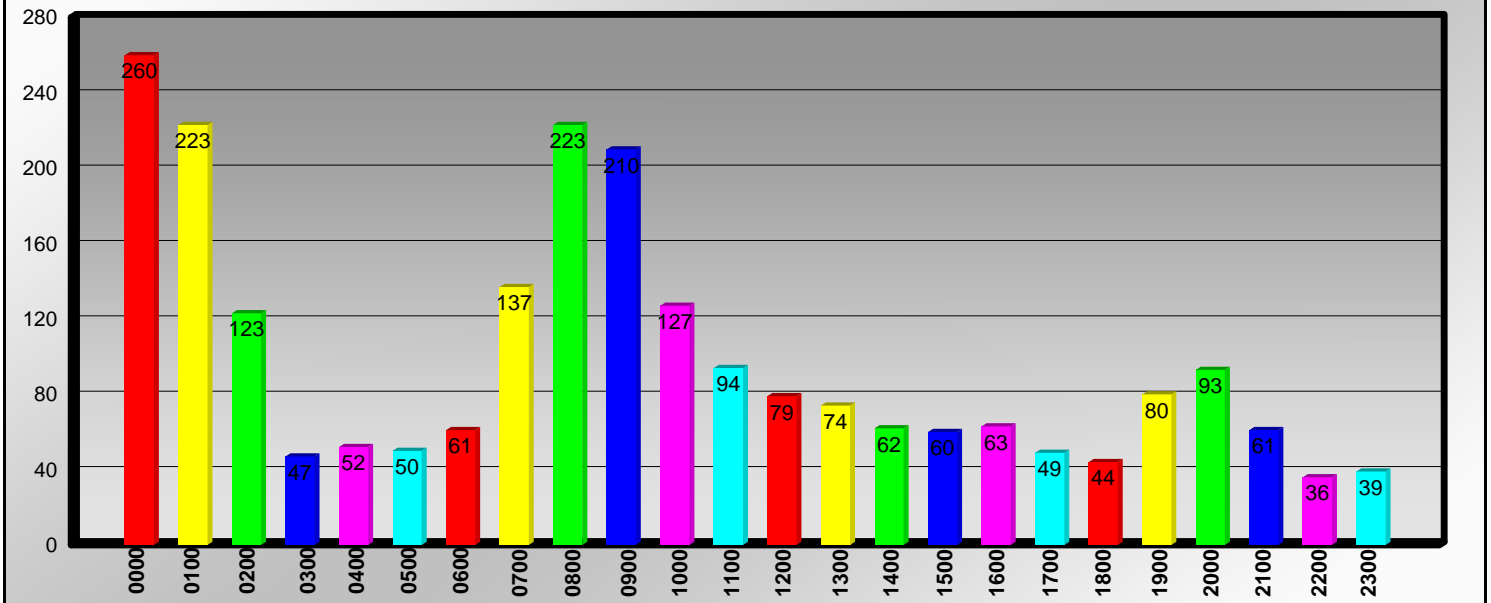

08/01/2017

CAD Calls For Service By Hour SQL

Hour: 0000 Number of Calls: 260

Hour: 0100 Number of Calls: 223

Hour: 0200 Number of Calls: 123

Hour: 0300 Number of Calls: 47

Hour: 0400 Number of Calls: 52

Hour: 0500 Number of Calls: 50

Hour: 0600 Number of Calls: 61

Hour: 0700 Number of Calls: 137

Hour: 0800 Number of Calls: 223

Hour: 0900 Number of Calls: 210

Hour: 1000 Number of Calls: 127

Hour: 1100 Number of Calls: 94

Hour: 1200 Number of Calls: 79

Hour: 1300 Number of Calls: 74

Hour: 1400 Number of Calls: 62

CAD Calls For Service By Hour SQL

Hour: 1500 Number of Calls: 60

Hour: 1600 Number of Calls: 63

Hour: 1700 Number of Calls: 49

Hour: 1800 Number of Calls: 44

Hour: 1900 Number of Calls: 80

Hour: 2000 Number of Calls: 93

Hour: 2100 Number of Calls: 61

Hour: 2200 Number of Calls: 36

Hour: 2300 Number of Calls: 39

ORPD Other Activity:					
Type	Total	Days- Lt. Jones	Days- Sgt. Stang	Nights- Sgt. Roy	Nights- Sgt. Kurz
<u>Traffic</u>					
Citations	106	53	37	6	10
Written Warnings	90	38	11	27	14
Parking Tickets	18	6	5	5	2
<u>Arrests:</u>					
S19 Felony	3	2	1	0	0
S18 Misdemeanor	6	2	3	0	1
<u>Telephone Calls Handled by Dispatch:</u>					
<u>July 2017</u>		<u>Year to Date</u>			
9-1-1	39	195			
Incoming/Non-Emergency	933	5786			
Outgoing/Non-Emergency	599	3852			
PBX (Internal Town Hall)	349	2439			
Total:	1920	12272			
<u>Walk-Ins Handled by Dispatch:</u>					
All	185	1421			
After Business Hours	99	798			
Top 5 Services Provided:					
Keys	70				
Visitors/Information-	51				
Vendors	26				
Crimes	19				
Alarm	9				

Unit	Veh Year	Patrol Vehicle Mileage			Engine Idle Hours	Engine Miles **	Total Wear Miles	Repairs/ Month	Repairs/ FYTD	Replace *
		Start	End	Total						
1701	2017		853	853	11	363	1216	21.15	21.15	FY2020/21
561	2014	34572	34628	56	288	9504	44132	687.48	778.67	FY2017/18
562	2013	78820	78942	122	9677	319341	398283	359.85	1,065.41	FY2016/17
563	2016	20328	22212	1884	1690	55770	77982	0.00	683.68	FY2018/19
564	2014	43771	44589	818	4674	154242	198831	747.04	1,150.83	FY2017/18
565	2016	24432	26346	1914	3124	103092	129438	0.00	711.42	FY2018/19
566	2016	27412	29824	2412	3018	99594	129418	152.02	1,388.14	FY2018/19
567	2008	100722	101021	299	412	13596	114617	0.00	530.85	FY2015/16
Polaris-ATV	2014	4477	4625	148	720	23760	28385	0.00	3,338.46	FY2017/18
Honda - ATV	2016	1315	1618	303		0	1618	0.00	0.00	FY2018/19
			Totals:	7956				\$1,946.39	\$9,647.46	
Unit	Driver	Driver	Driver							
1701	513									
1702	502	509								
561	ADMIN - Unmarked unit									
562	Spare Marked Unit									
563	541	522	553							
564	518	552								
565	526	534	543							
566	530	549								
567	ADMIN - Unmarked unit									
Rev 07/31/17										

* **"Replace"**: Since 2010, each new vehicle purchased for Patrol use has come with an extended 5-year Warranty. As such, the "life" of these vehicles can be extended to 4 years; as any major repair would be covered.

** **"Engine Miles"**: Per Automotive Industry Standards, idle time causes engine wear equivalent to being driven. Per Ford, that equivalent is 33 miles per hour; which is reflected in this report.

Boynton Beach Fire Rescue

Copy of Incident List by Street Address

Alarm Date Between {07/01/2017} And {07/31/2017}
and District In "6"

Incident-Exp#	Alm Date	Alm Time	Location	Incident Type
17-007630-000	07/01/2017	19:14:06	MARLIN DR /BOYNTON	320 Emergency medical service,
17-007633-000	07/01/2017	19:54:33	MARLIN DR /BOYNTON	320 Emergency medical service,
17-007707-000	07/02/2017	22:17:30	N OCEAN BLVD	320 Emergency medical service,
17-007795-000	07/04/2017	23:15:04	HARBOR DR N /BOYNTON	321 EMS call, excluding vehicle
17-007883-000	07/07/2017	10:35:54	N OCEAN BLVD /BOYNTON	320 Emergency medical service,
17-007894-000	07/07/2017	13:50:55	N OCEAN BLVD	700 False alarm or false call,
17-007940-000	07/08/2017	14:25:36	HARBOR DR N /BOYNTON	700 False alarm or false call,
17-008026-000	07/10/2017	22:03:47	N OCEAN BLVD /BOYNTON	342 Search for person in water N
17-008048-000	07/11/2017	13:11:37	OCEAN BLVD /BOYNTON	700 False alarm or false call, N
17-008082-000	07/12/2017	08:34:17	OCEAN BLVD /BOYNTON	321 EMS call, excluding vehicle
17-008212-000	07/15/2017	17:16:03	ADAMS RD /BOYNTON BEACH,	730 System malfunction, Other N
17-008342-000	07/18/2017	18:41:14	OCEAN BLVD /BOYNTON	100 Fire, Other
17-008580-000	07/25/2017	00:57:53	N OCEAN BLVD	321 EMS call, excluding vehicle N
17-008626-000	07/26/2017	05:27:49	OCEAN BLVD /BOYNTON	321 EMS call, excluding vehicle N
17-008628-000	07/26/2017	06:31:03	OCEAN BLVD /BOYNTON	321 EMS call, excluding vehicle N
17-008658-000	07/27/2017	07:46:32	OCEAN BLVD	321 EMS call, excluding vehicle
17-008794-000	07/30/2017	15:04:23	RIDGE BLVD /BOYNTON	550 Public service assistance,

Total Incident Count 17

Boynton Beach Fire Rescue

OR Average Elapsed Time by District/Inc. Type

**Alarm Date Between {07/01/2017} And {07/31/2017}
and District In "6"**

6

Incident	Alarm Date & Time		Arrival Date & Time		Stn	Shift	Elapsed Time
	Disp. Rcvd Date & Time		Address				
100 Fire, Other							
17-008342	07/18/2017	18:41:14	07/18/2017	18:45:58	1	A	00:06:35
	07/18/2017	18:39:23	N OCEAN BLVD				
Average Elapsed Time for District/Incident Type							6.58
320 Emergency medical service, other							
17-007630	07/01/2017	19:14:06	07/01/2017	19:20:23	1	B	00:09:00
	07/01/2017	19:11:23	MARLIN DR				
17-007633	07/01/2017	19:54:33	07/01/2017	20:04:46	1	B	00:12:53
	07/01/2017	19:51:53	MARLIN DR				
17-007707	07/02/2017	22:17:30	07/02/2017	22:22:47	1	C	00:06:48
	07/02/2017	22:15:59	N OCEAN BLVD /9				
17-007883	07/07/2017	10:35:54	07/07/2017	10:40:59	1	B	00:06:52
	07/07/2017	10:34:07	N OCEAN BLVD				
Average Elapsed Time for District/Incident Type							8.88
321 EMS call, excluding vehicle accident with injury							
17-007795	07/04/2017	23:15:04	07/04/2017	23:35:49	1	B	00:23:30
	07/04/2017	23:12:19	HARBOR DR N				
17-008082	07/12/2017	08:34:17	07/12/2017	08:39:40	1	A	00:06:20
	07/12/2017	08:33:20	N OCEAN BLVD				
17-008580	07/25/2017	00:57:53	07/25/2017	01:06:23	1	A	00:10:50
	07/25/2017	00:55:33	N OCEAN BLVD /305				
17-008626	07/26/2017	05:27:49	07/26/2017	05:33:14	1	C	00:06:54
	07/26/2017	05:26:20	N OCEAN BLVD 07/26/2017				
17-008628	07/26/2017	06:31:03		06:36:45		C	00:08:36
	07/26/2017	06:28:09	N OCEAN BLVD 07/27/2017				
17-008658	07/27/2017	07:46:32		07:51:03		A	00:06:42
	07/27/2017	07:44:21	N OCEAN BLVD /19				
Average Elapsed Time for District/Incident Type							10.47
342 Search for person in water							
17-008026	07/10/2017	22:03:47	07/10/2017	22:09:10	1	B	00:07:43
	07/10/2017	22:01:27	N OCEAN BLVD				
Average Elapsed Time for District/Incident Type							7.71
550 Public service assistance, Other							
17-008794	07/30/2017	15:04:23	07/30/2017	15:12:07	1	A	00:10:47
	07/30/2017	15:01:20	RIDGE BLVD				

Boynton Beach Fire Rescue

OR Average Elapsed Time by District/Inc. Type

Alarm Date Between {07/01/2017} And {07/31/2017}
and District In "6"

6

Incident	Alarm Date & Time	Arrival Date & Time	Stn	Shift	Elapsed Time
	Disp. Rcvd Date & Time	Address			
550 Public service assistance, Other					
Average Elapsed Time for District/Incident Type					10.78
700 False alarm or false call, Other					
17-007894	07/07/2017 13:50:55	07/07/2017 14:03:12	2	B	00:13:51
	07/07/2017 13:49:21	N OCEAN BLVD /H2			
17-007940	07/08/2017 14:25:36	07/08/2017 14:33:03	1	C	00:09:37
	07/08/2017 14:23:26	HARBOR DR N			
17-008048	07/11/2017 13:11:37	07/11/2017 13:20:10	4	C	00:10:24
	07/11/2017 13:09:46	N OCEAN BLVD			
Average Elapsed Time for District/Incident Type					11.28
730 System malfunction, Other					
17-008212	07/15/2017 17:16:03	07/15/2017 17:24:55	1	A	00:10:01
	07/15/2017 17:14:54	ADAMS RD			
Average Elapsed Time for District/Incident Type					10.01

Overall Average Elapsed Time for District in Decimal Minutes					9.84

Total Incident Count: 17

Overall Average Elapsed Time, Decimal Minutes: 9.84